

Excel Homes[™]

Classic Design Collection

HOME PLANS FROM EXCEL HOMES, INC



Table of Contents

Ranch Plans



Nova I	2
Nova I - Option	2
Independence III	3
Independence V	3
Nova IX	4
Nova XII	4
Brentwood I	5
Brentwood II	5
Brentwood III	6
Brentwood IV	6
Liberty II	7
Lakewood II	7
Lakewood III	8
Lakewood IV	8
Pinewood II	9
Pinewood III	9
Pinewood IV	10
Crestwood II	10
Crestwood III	11
Crestwood IV	11
Crestwood V	12

Raised Ranch Plans



Beech Hill I	14
Beech Hill II	14
Beech Hill III	15
Beech Hill IV	15
Cherry Hill I	16
Cherry Hill II	16
Cherry Hill III	17
Cherry Hill IV	17
Walnut Hill I	18
Walnut Hill II	18
Walnut Hill IV	19

Split Level Plans



Glen Ridge I	21
Timber Ridge I	21
Timber Ridge II	22
Lime Ridge II	22

Two Story Plans



Walden	24
Meadowbrook	24
Somerset	25
Continental III	26
Continental VI	26
Hamilton I	27
Hamilton II	27
Jefferson	28

Contemporary Plans



Crystal Lake	30
Mt. Laurel	30
Catskill	31
Timberhaven	32
Malibu	33
Pocono	34

Cape Plans



Cape Anne	36
Patriot I	36
Cape Vincent	37
Cape May	37
Cape Collins	38
Cape Chelsey	38
Cape Cod	39
Cape Cambridge	39
Cape Richard	40



Crestwood IV
1,540 SF

Ranch Plans

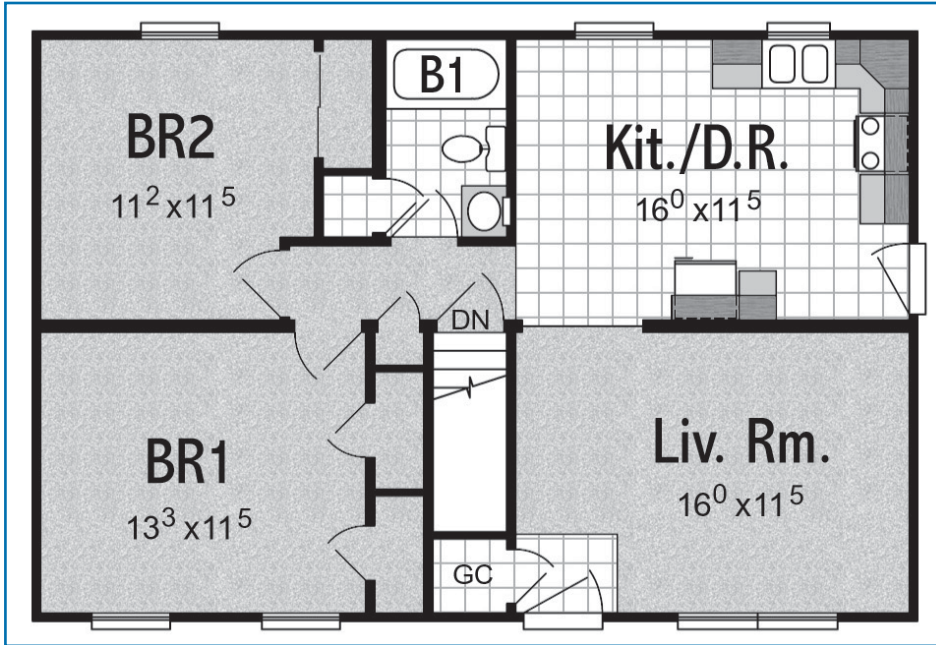

Nova I

2 BR - 1 BA
24' x 36'
864 SF

Nova I - Option

2 BR - 1 BA
24' x 36'
864 SF

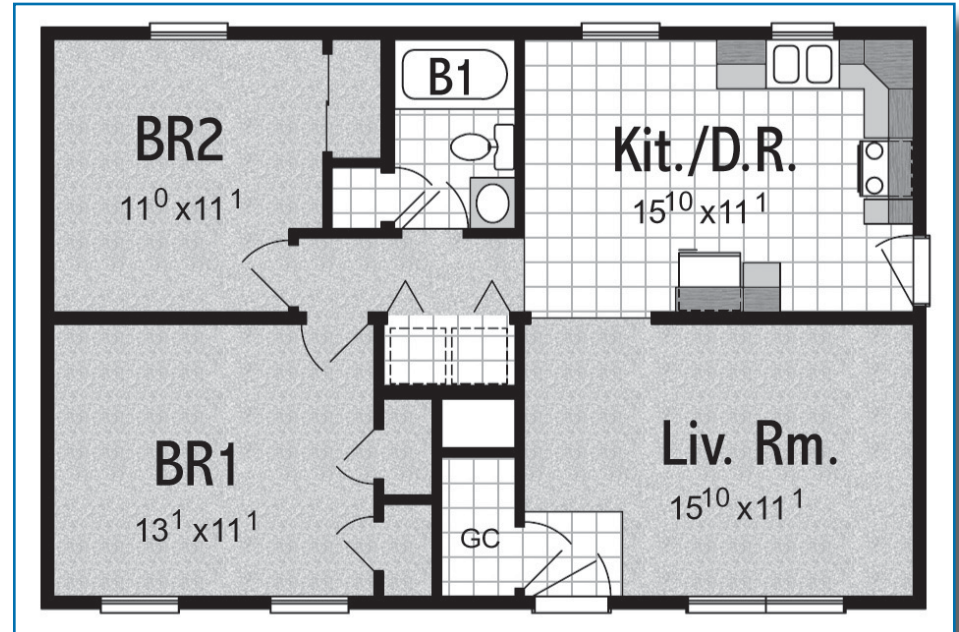

Independence III

3 BR - 1 BA
24' x 40'
960 SF

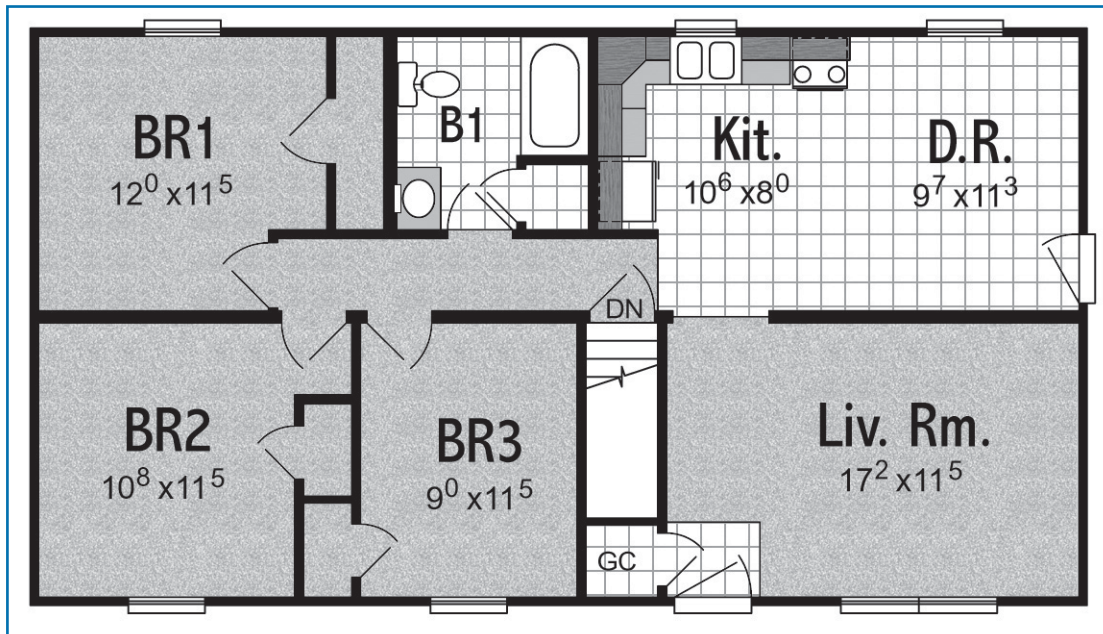
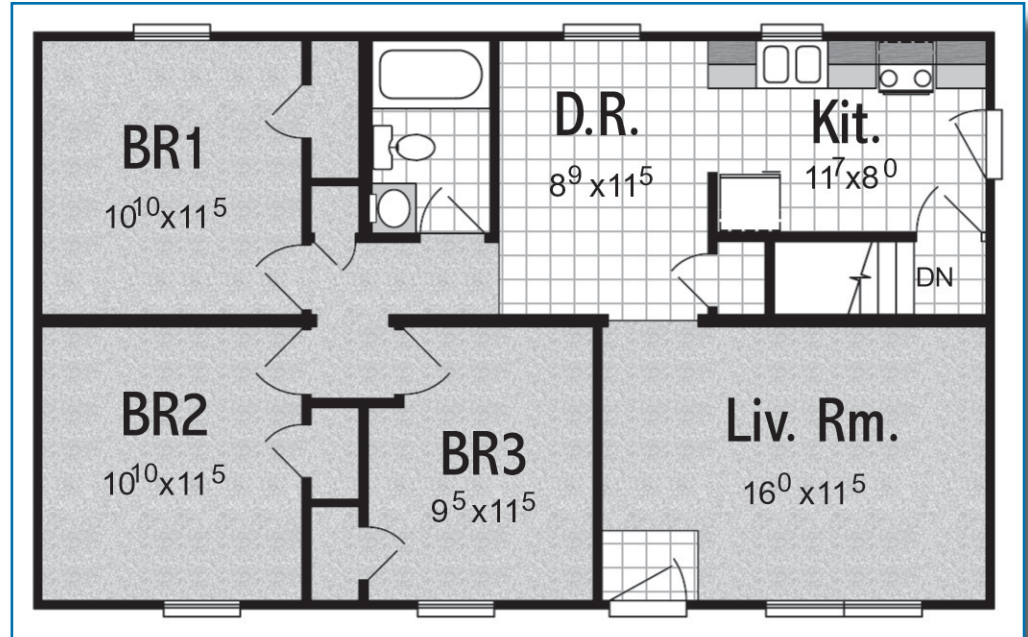

Independence V

3 BR - 1 BA
24' x 44'
1056 SF

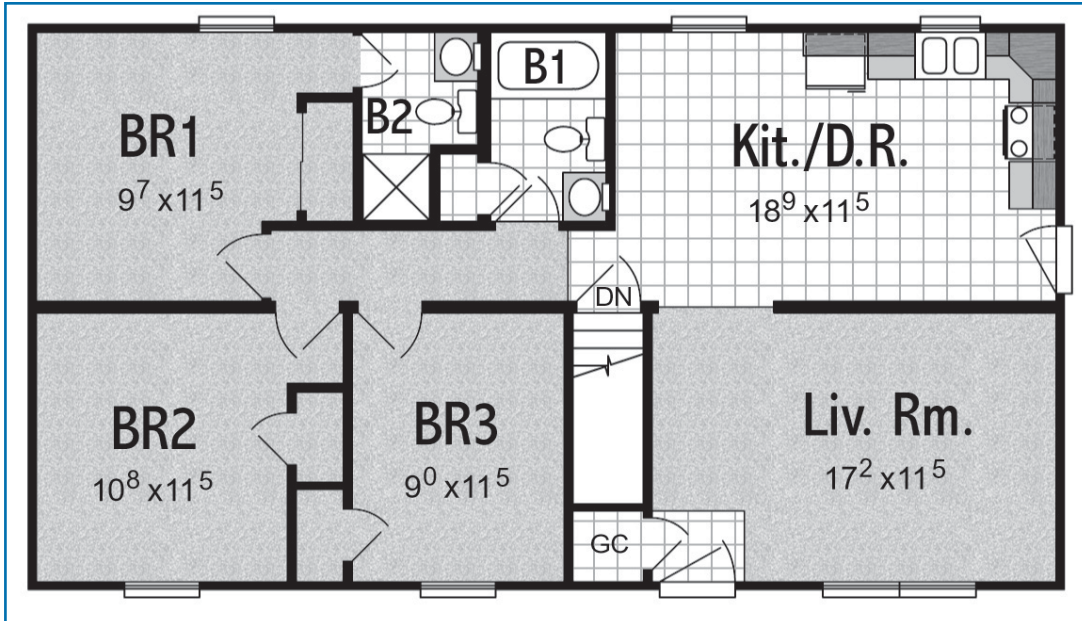

Nova IX

3 BR - 1³/₄ BA
 24' x 44'
 1056 SF

Nova XII

4 BR - 1¹/₂ BA
 24' x 48'
 1056 SF

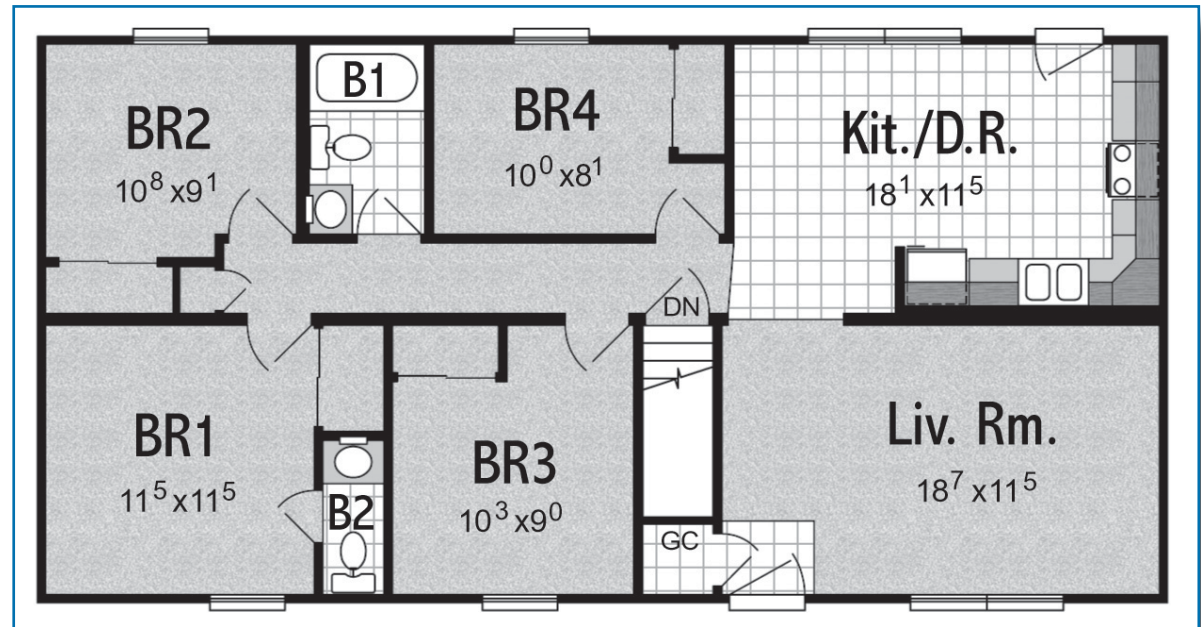

Brentwood I

3 BR - 1 $\frac{3}{4}$ BA
24' x 44'
1056 SF

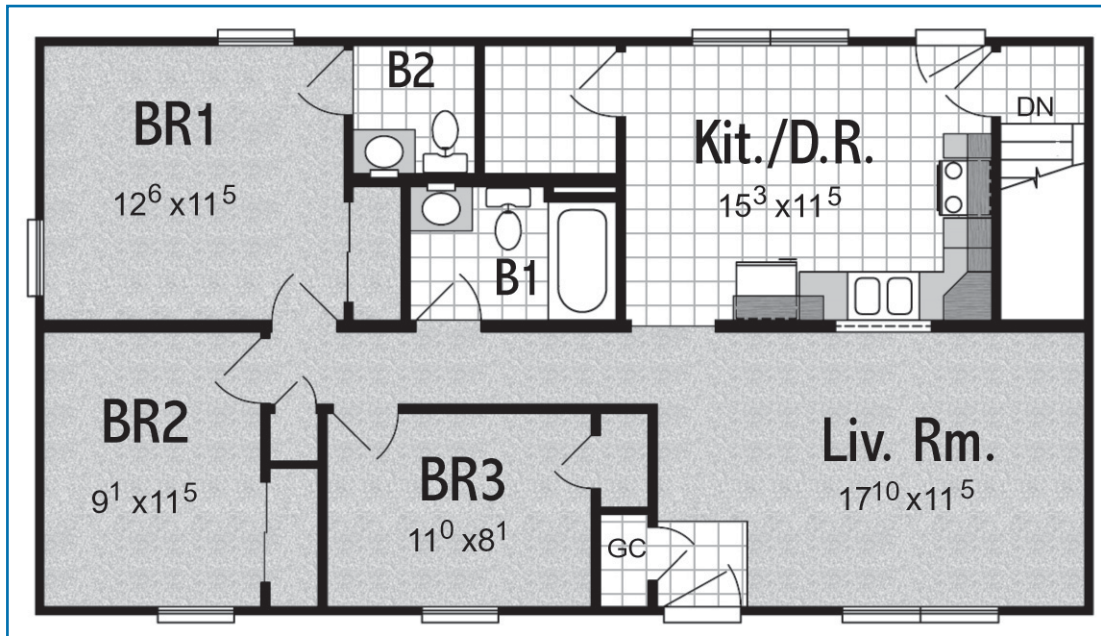
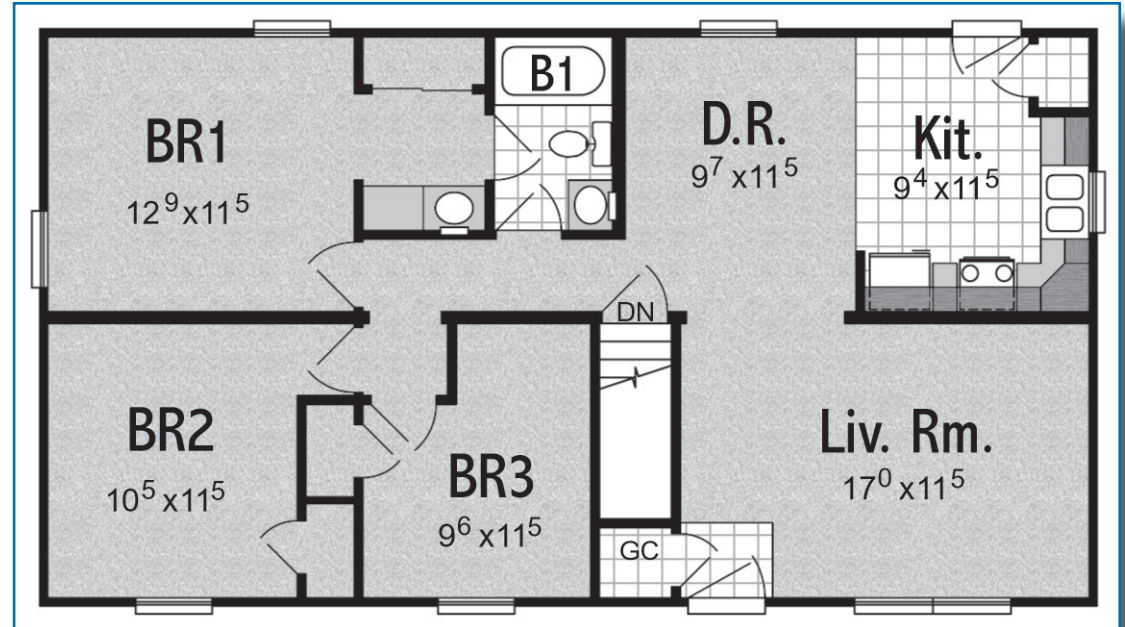

Brentwood II

3 BR - 1 $\frac{3}{4}$ BA
24' x 44'
1056 SF

Brentwood III

3 BR - 1 BA
27'6" x 40'
1100 SF

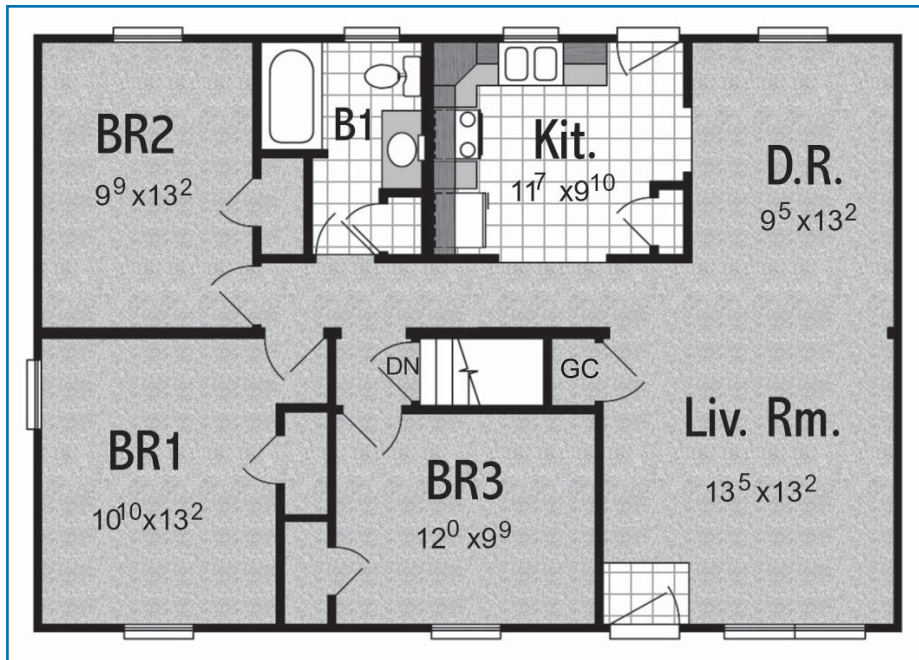
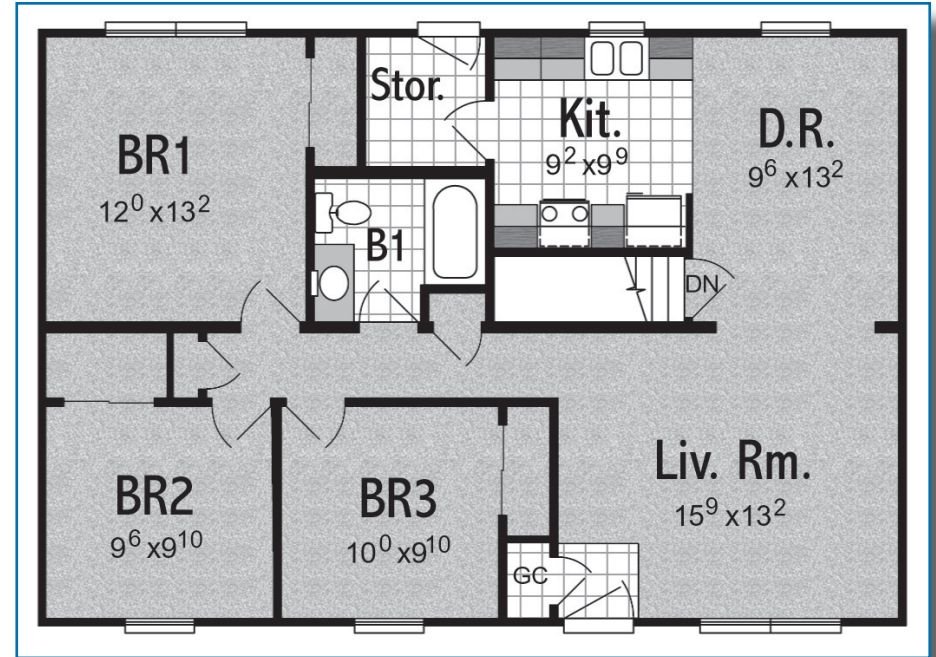

Brentwood IV

3 BR - 1 BA
27'6" x 40'
1100 SF

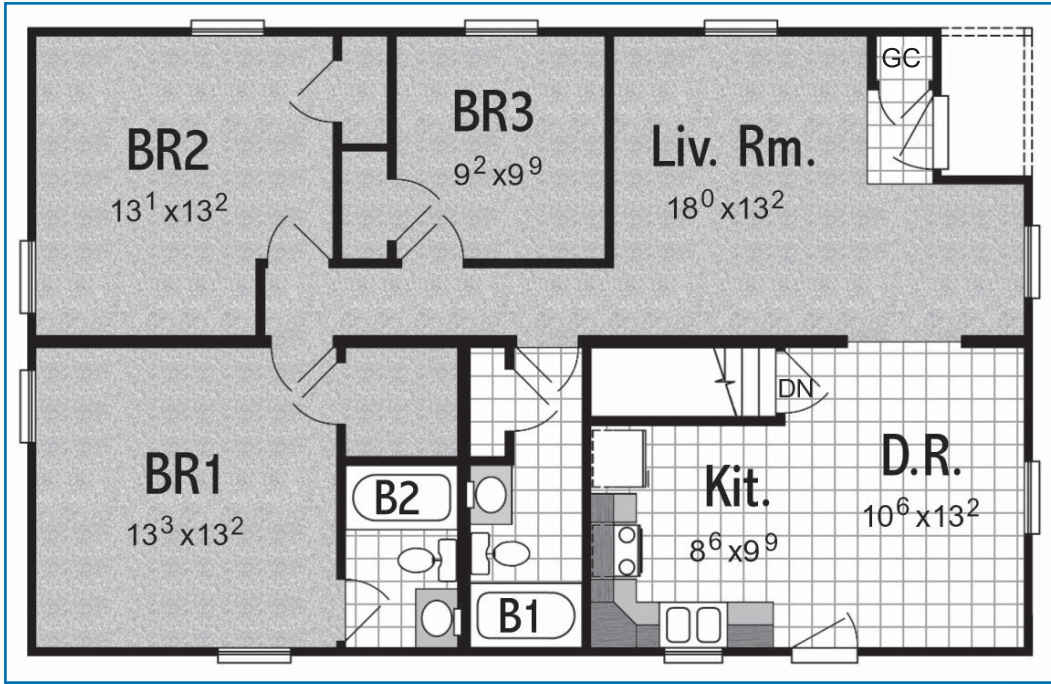

Liberty II

3 BR - 2 BA
27' 6" x 44'
1210 SF

Lakewood II

3 BR - 1½ BA
27' 6" x 48'
1320 SF

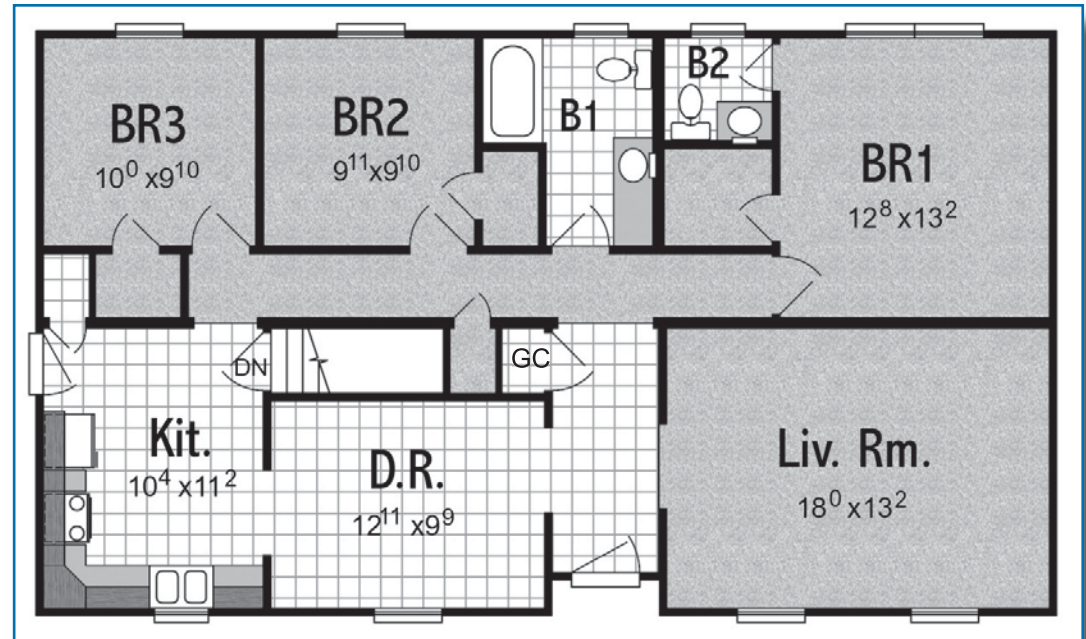

Lakewood III

3 BR - 2 BA
27' 6" x 48'
1320 SF

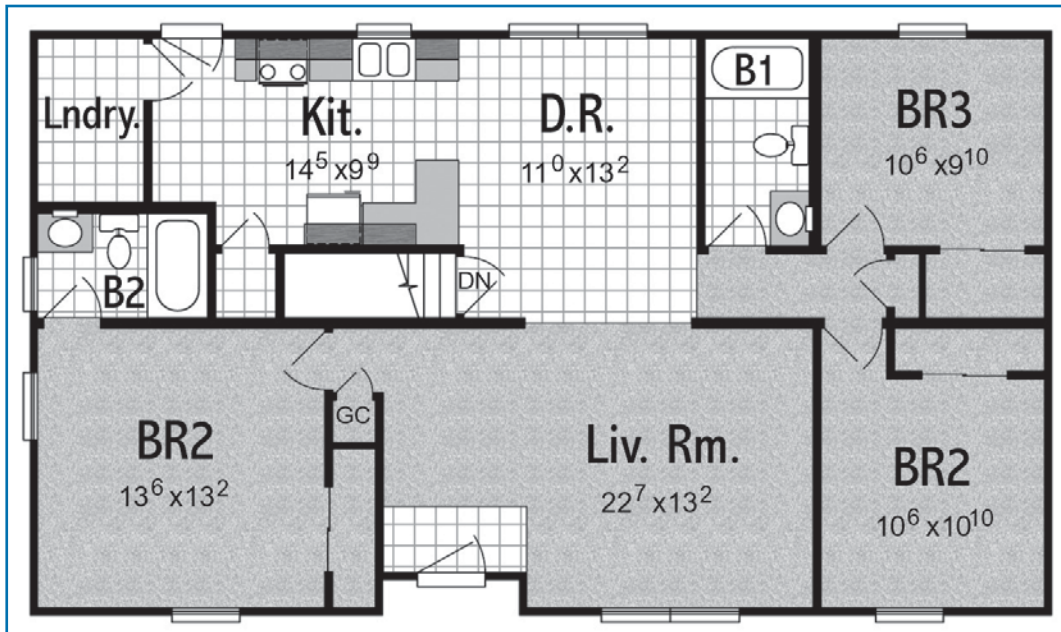
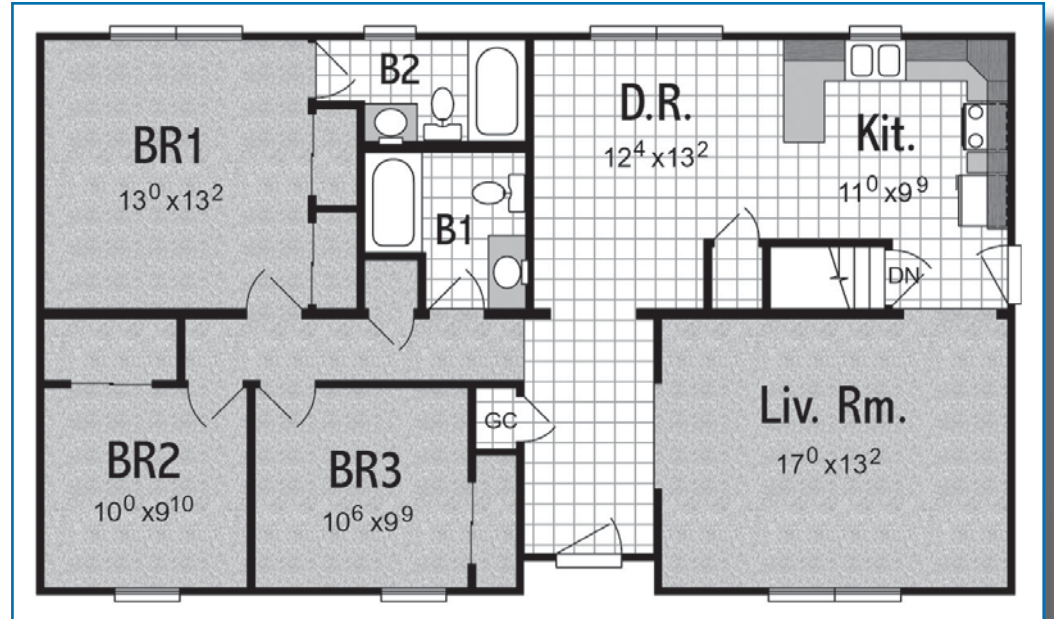

Lakewood IV

3 BR - 2 BA
27' 6" x 48'
1320 SF

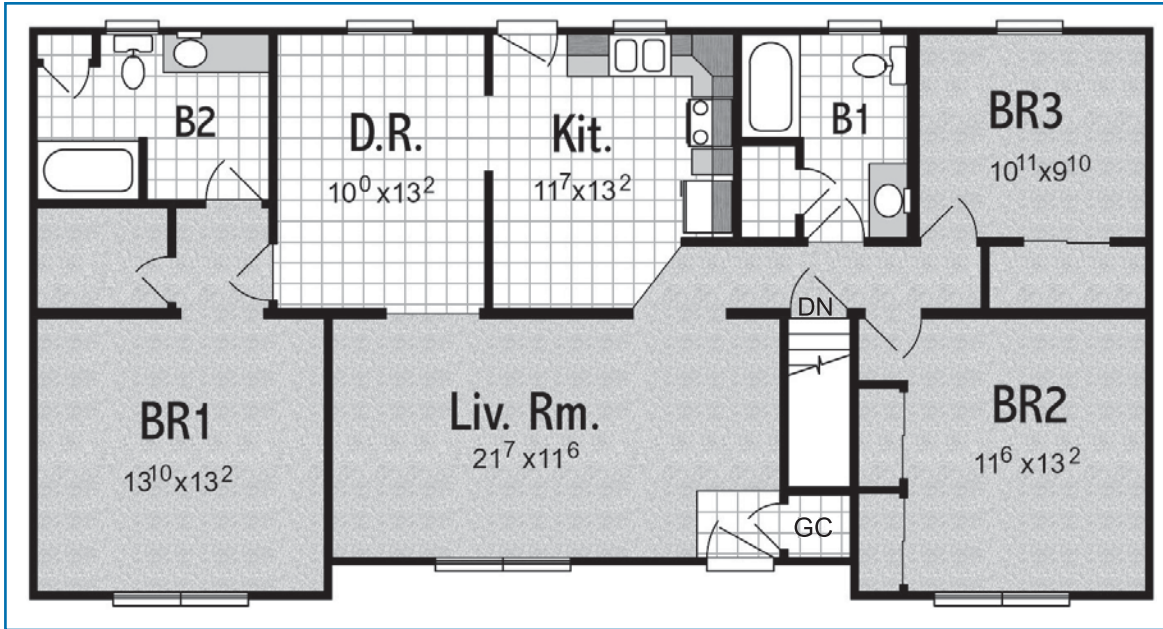

Pinewood II

3 BR - 2 BA
 27' 6" x 54'
 1485 SF

Pinewood III

3 BR - 2 BA
 27' 6" x 54'
 1485 SF

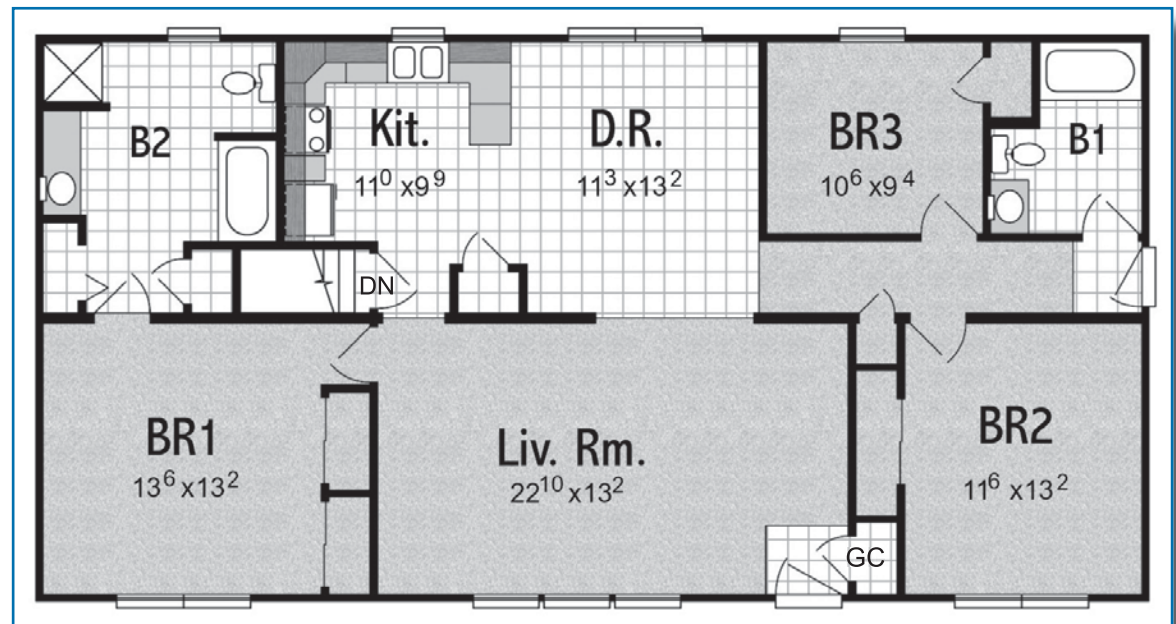

Pinewood IV

3 BR - 2 BA
 27' 6" x 54'
 1485 SF

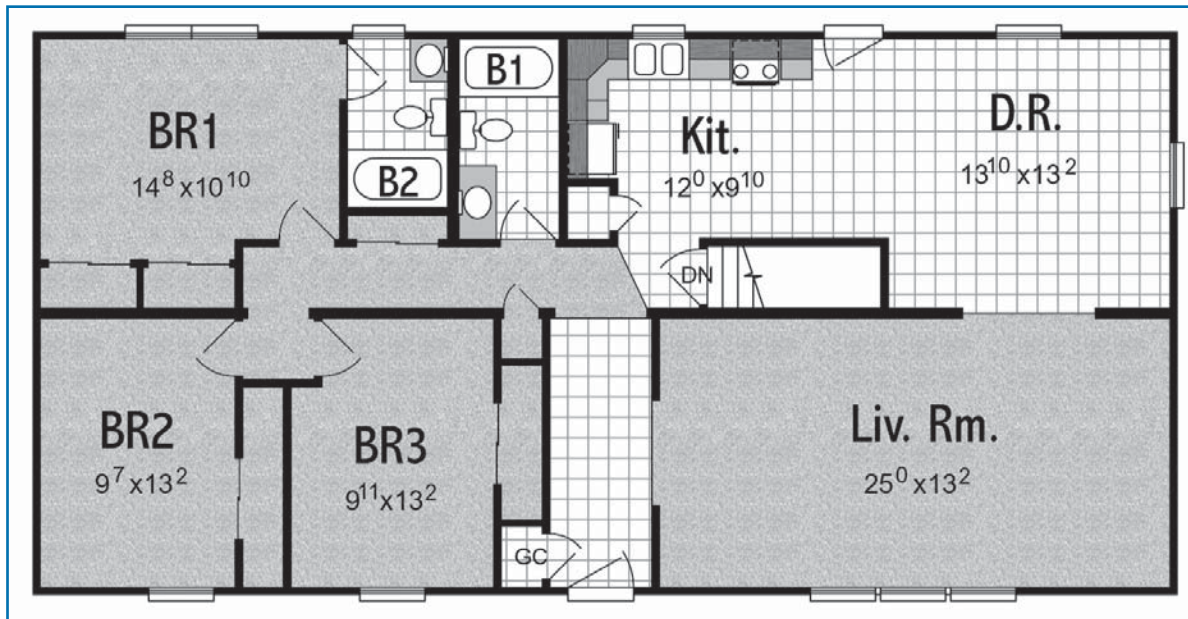
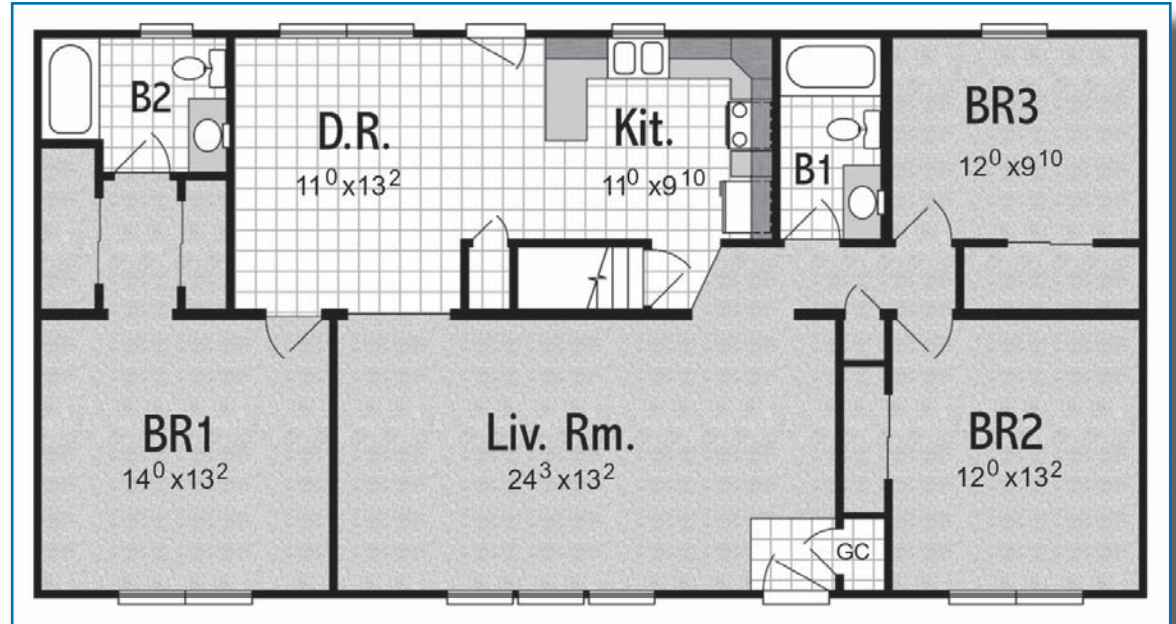

Crestwood II

3 BR - 2 BA
 27' 6" x 56'
 1540 SF

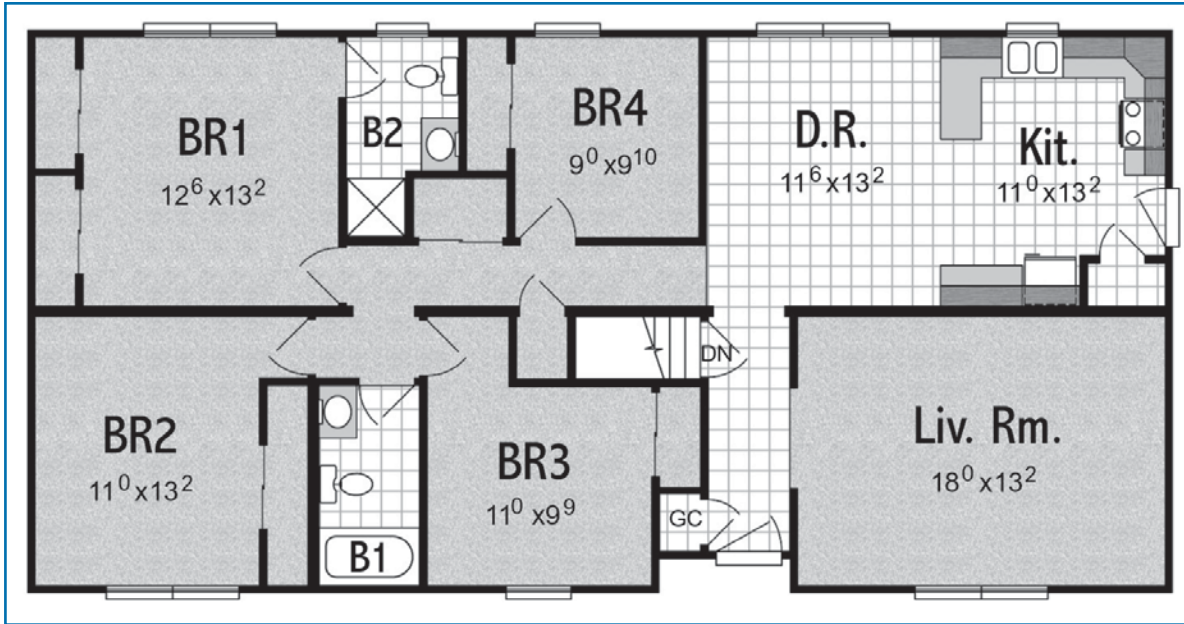

Crestwood III

4 BR - 1³/₄ BA
 27' 6" x 56'
 1540 SF

Crestwood IV

3 BR - 2 BA
 27' 6" x 56'
 1540 SF

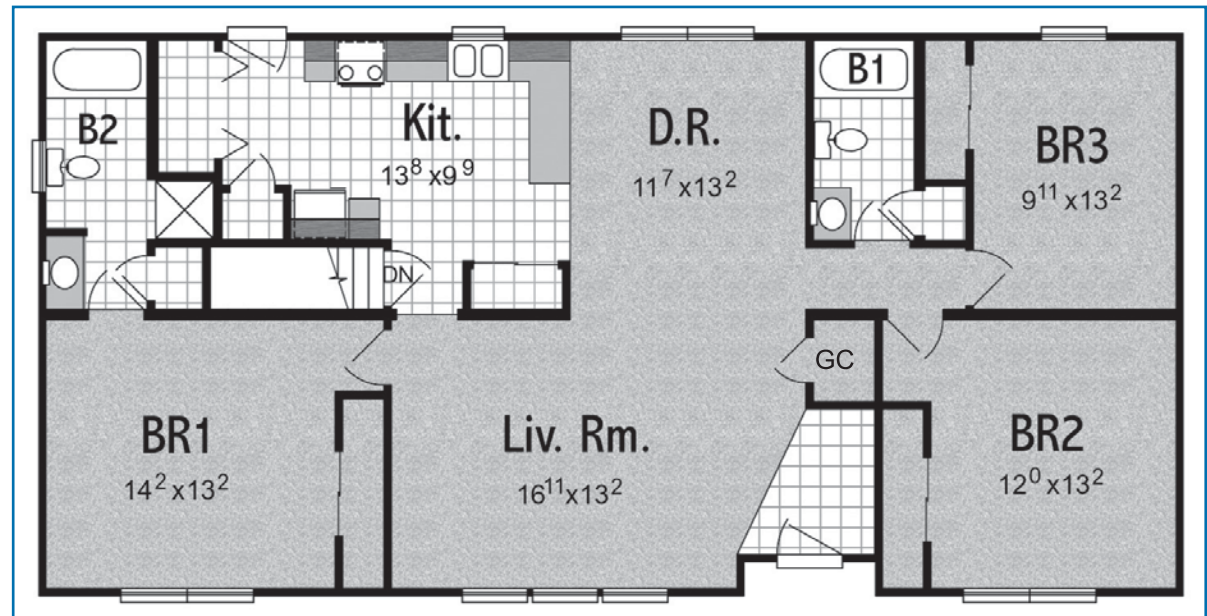

Crestwood V

3 BR - 2 BA
27' 6" x 58'
1595 SF

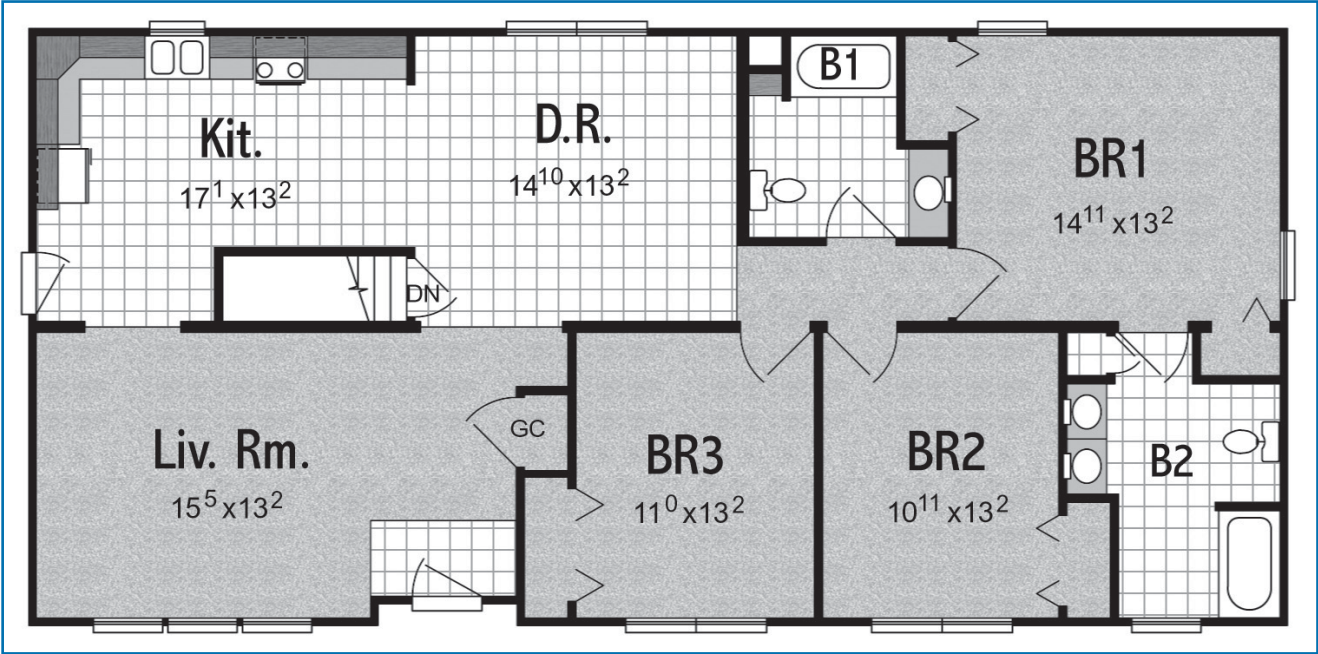



Walnut Hill
1,540 SF

Raised Ranch Plans

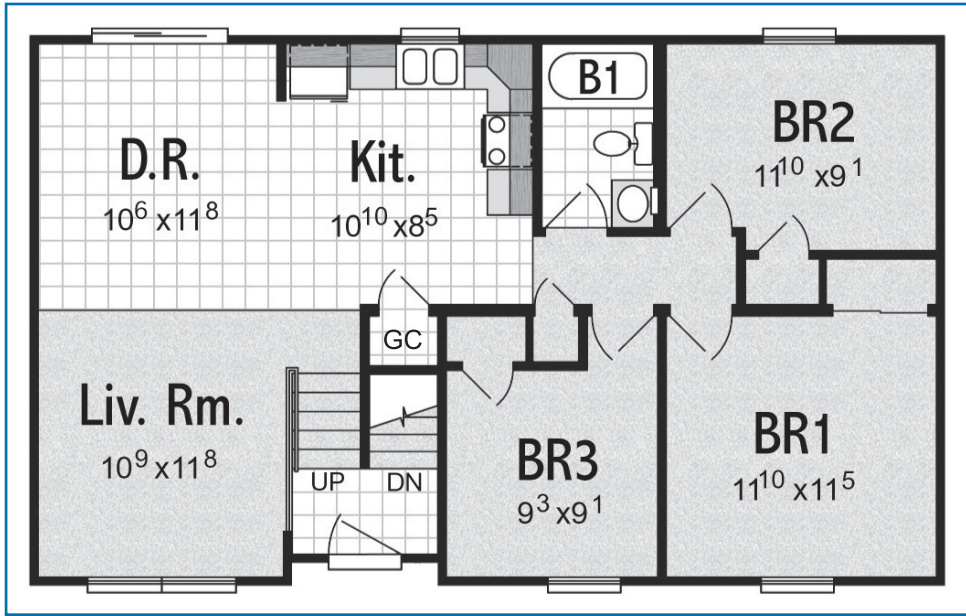

Beech Hill I

3 BR - 1 BA
 24' x 40'
 960 SF

Beech Hill II

3 BR - 1 BA
 24' x 44'
 1056 SF

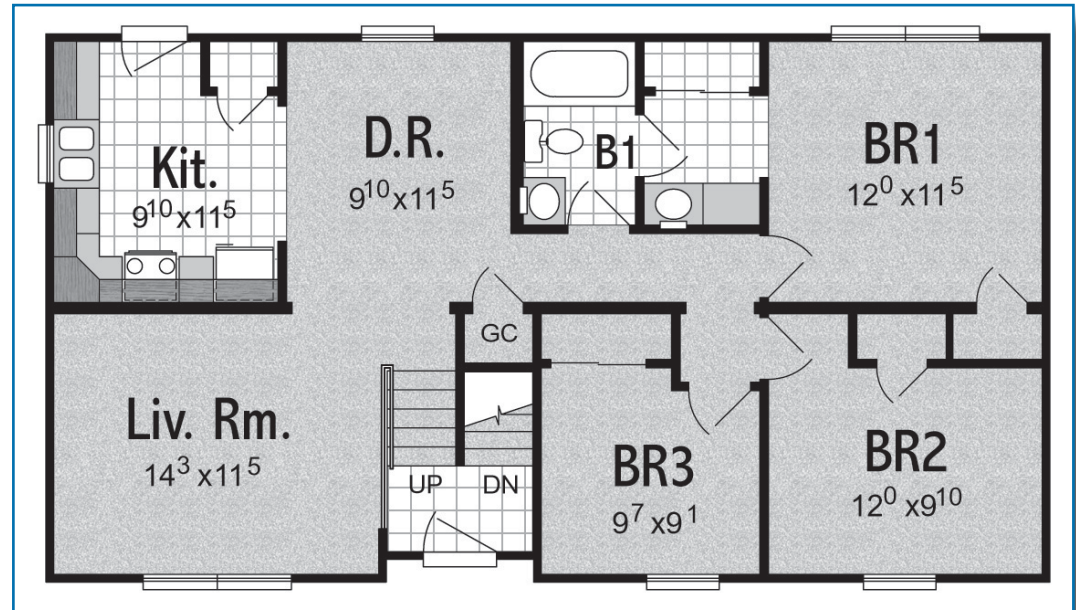

Beech Hill III

3 BR - 1½ BA
27' 6" x 44'
1210 SF

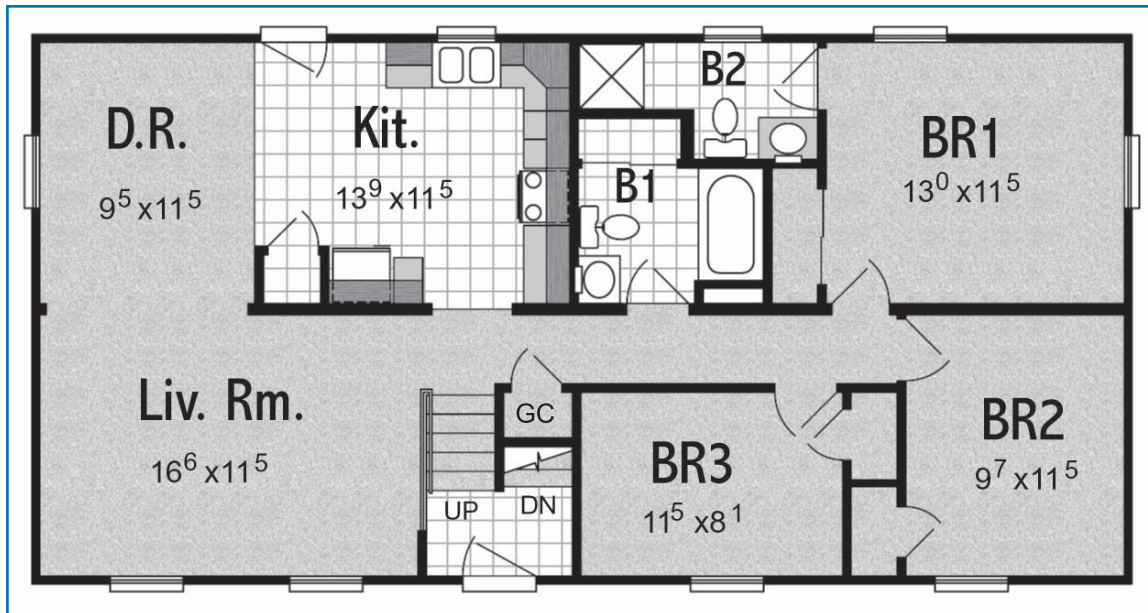
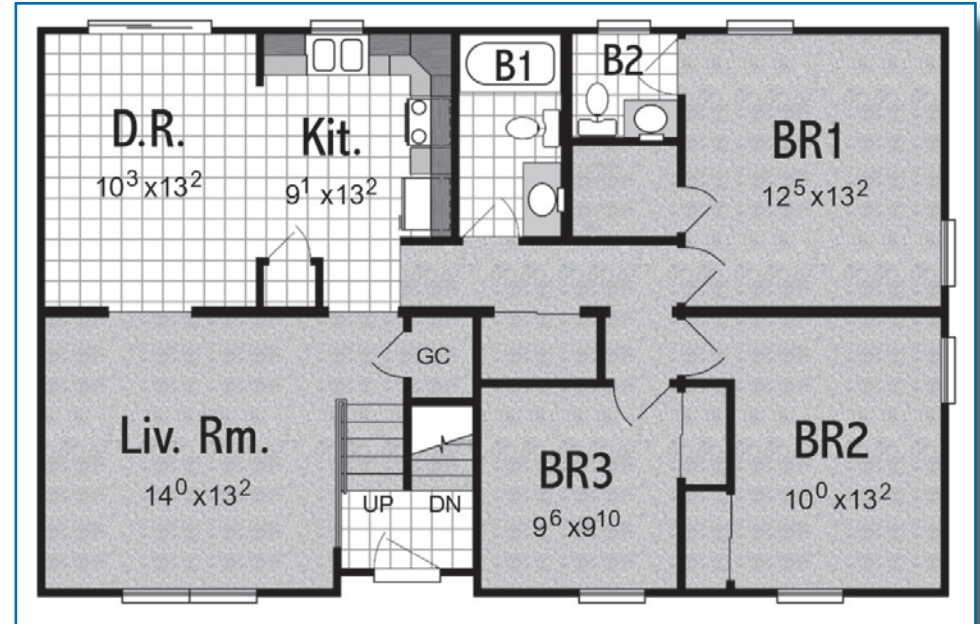

Beech Hill IV

3 BR - 1¾ BA
24' x 48'
1152 SF

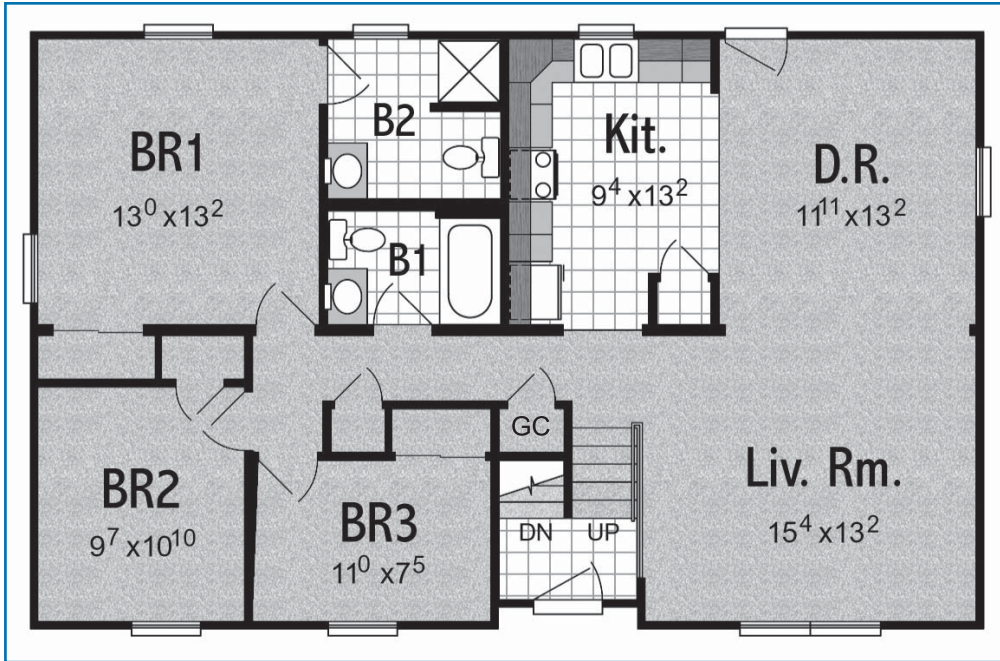

Cherry Hill I

3 BR - 1³/₄ BA
27' 6" x 44'
1210 SF

Cherry Hill II

3 BR - 1³/₄ BA
24' x 50'
1200 SF

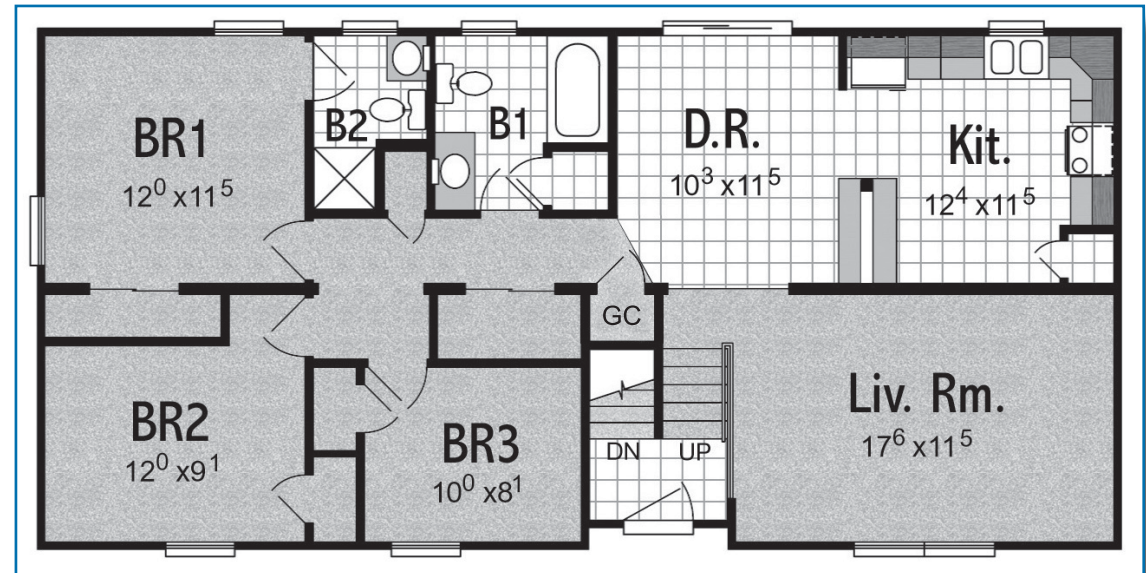

Cherry Hill III

3 BR - 1 $\frac{3}{4}$ BA
 24' x 54'
 1296 SF

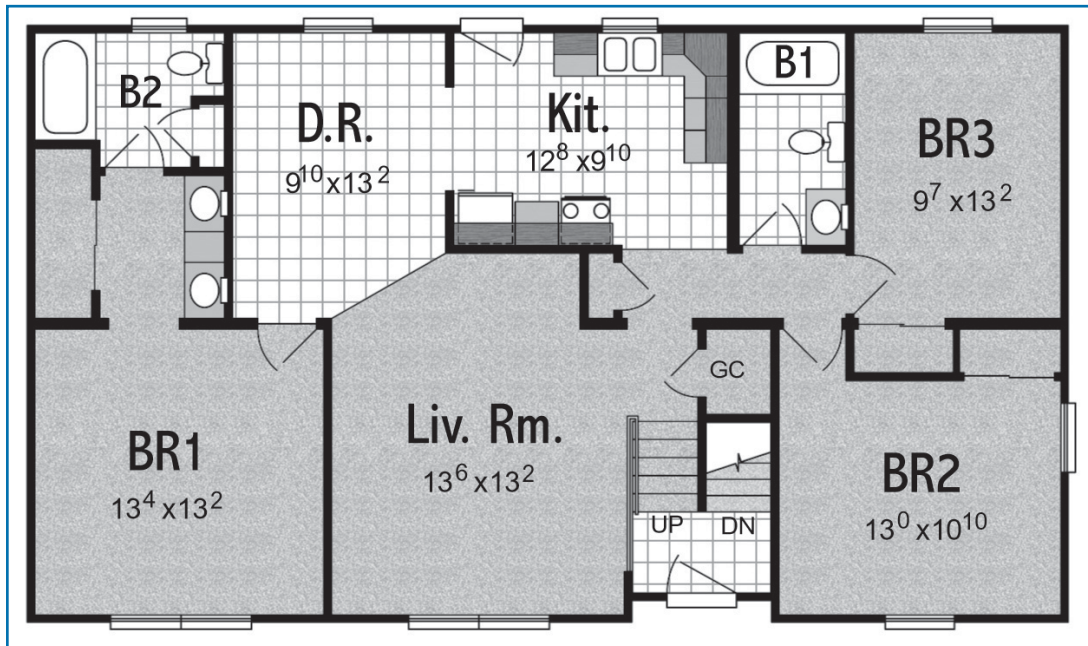
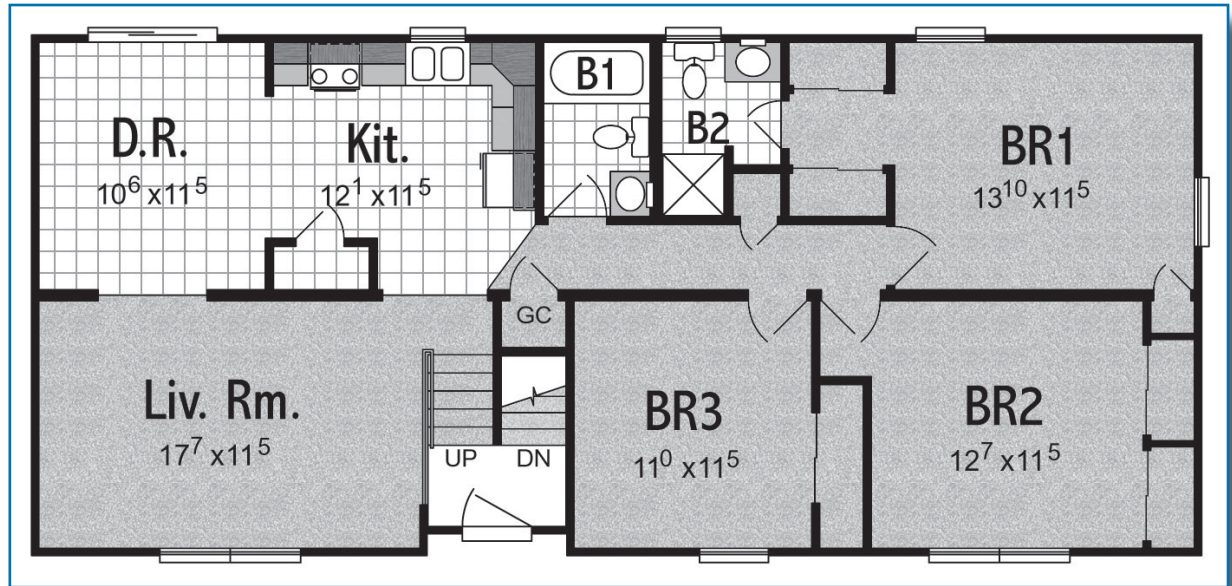

Cherry Hill IV

3 BR - 2 BA
 27' 6" x 48'
 1296 SF

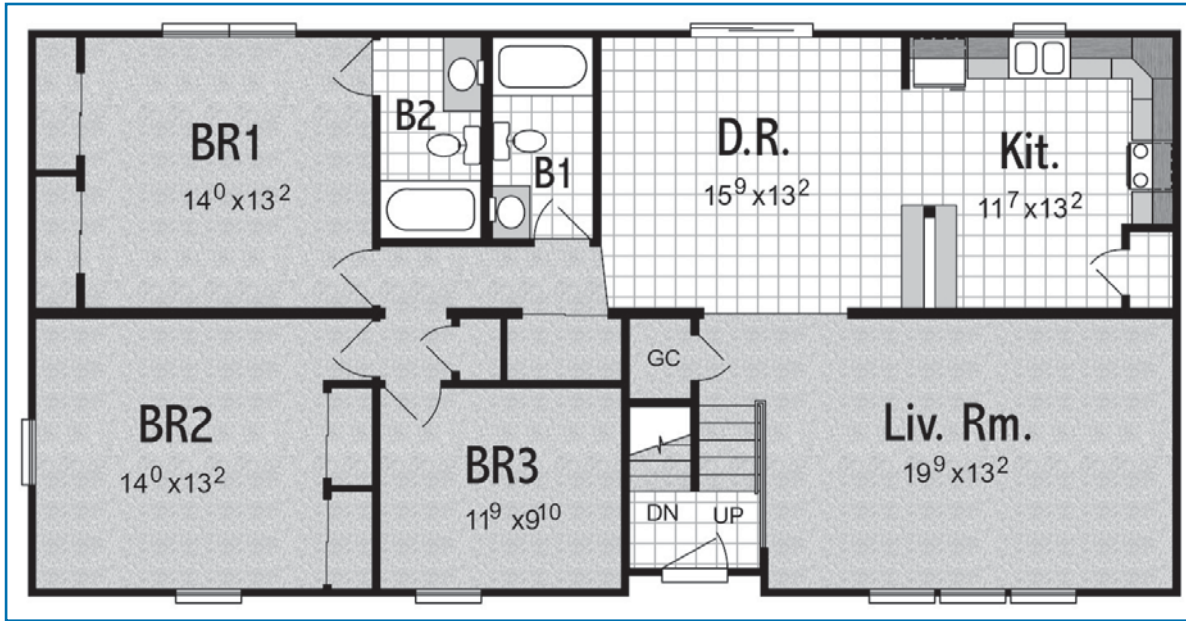

Walnut Hill I

3 BR - 2 BA
 27' 6" x 56'
 1540 SF

Walnut Hill II

3 BR - 1³/₄ BA
 27' 6" x 56'
 1540 SF

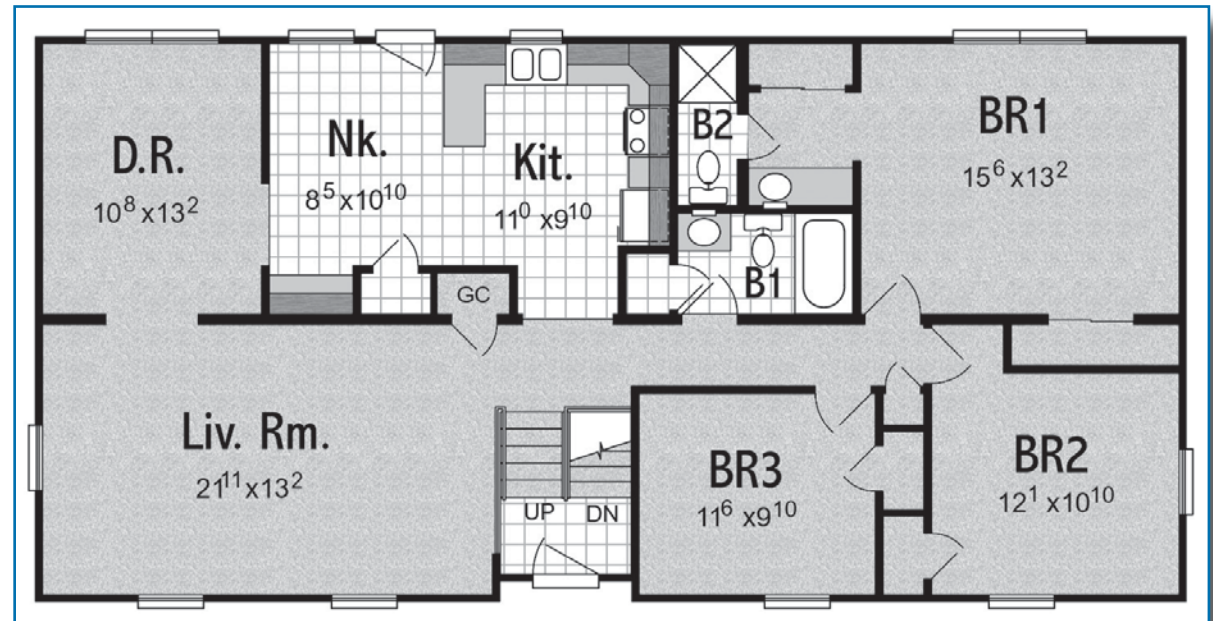

Walnut Hill IV

3 BR - 2 BA
27' 6" x 56'
1540 SF

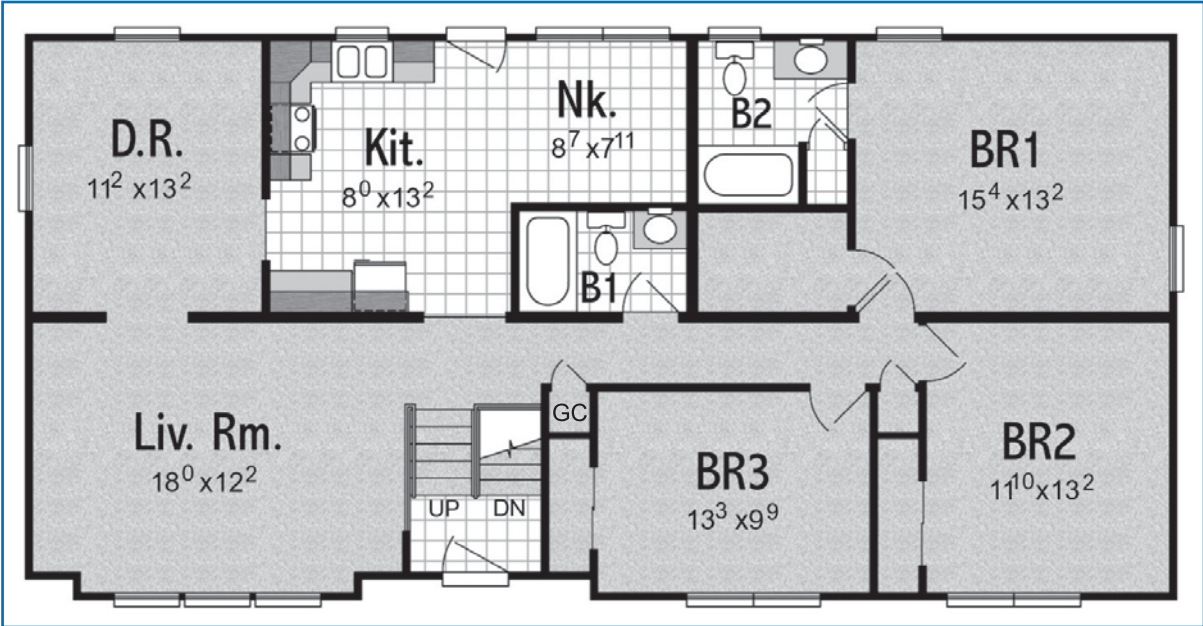

Timber Ridge
1,595 SF



Split Level Plans

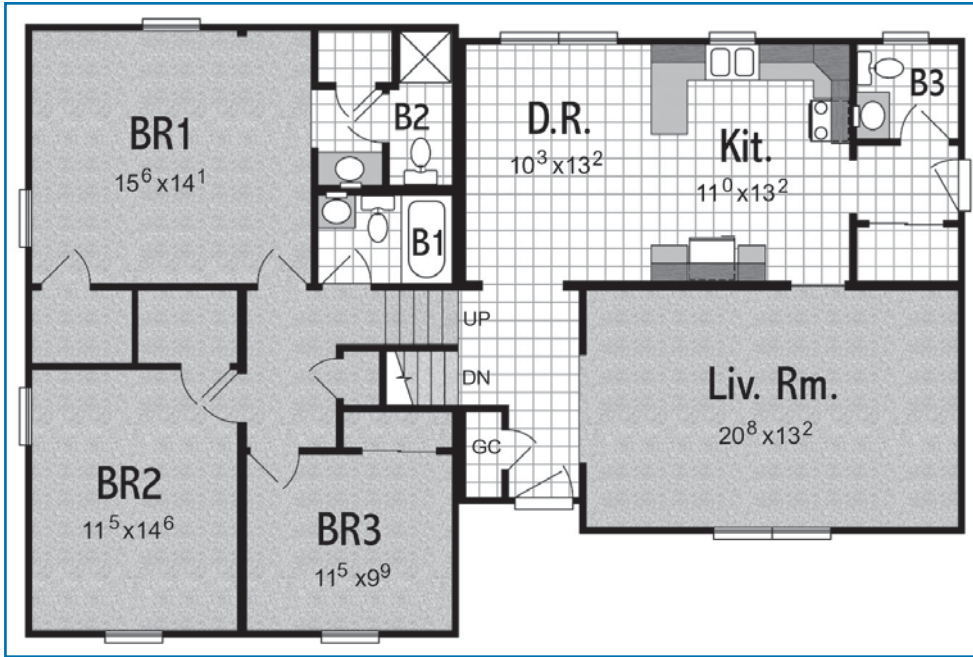

Glen Ridge I

3 BR - 2½ BA
 24' x 34'
 1586 SF

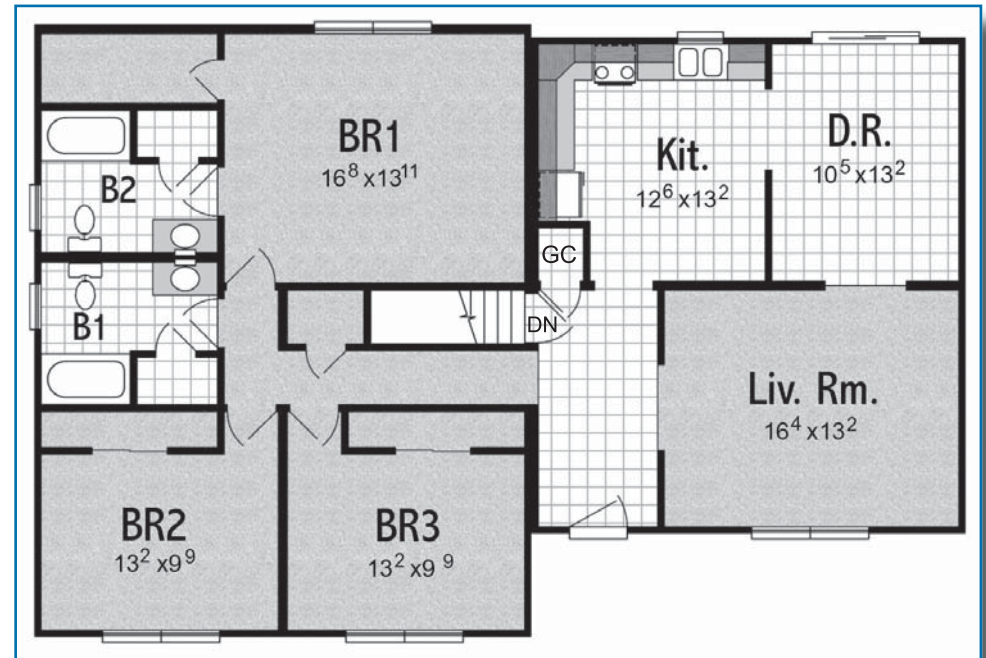

Timber Ridge I

3 BR - 2 BA
 27' 6" x 24' 34"
 1595 SF

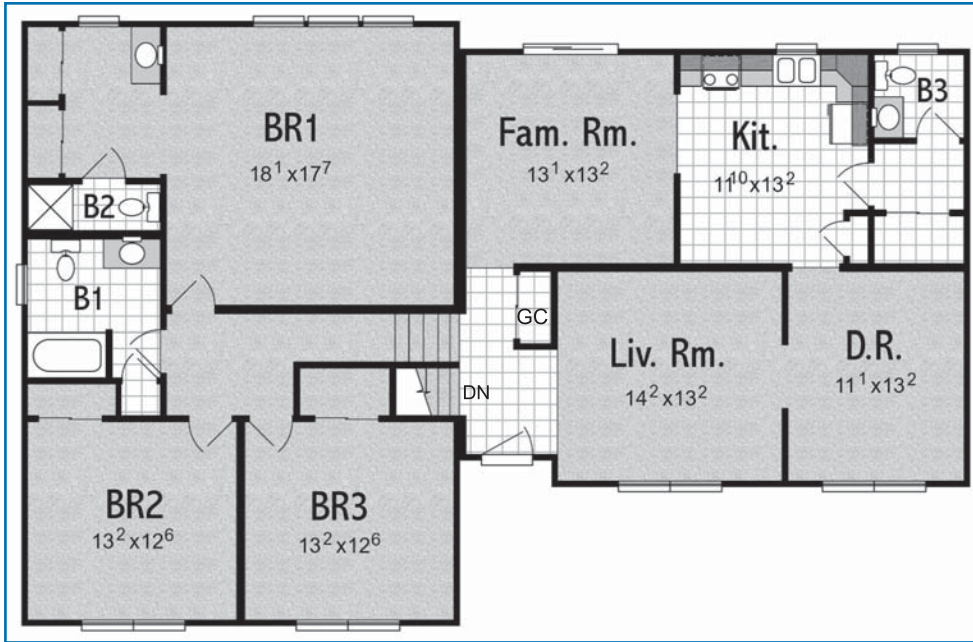

Timber Ridge II

3 BR - 2½ BA
 27' 6" x 38'32"
 1925 SF

Lime Ridge II

3 BR - 2 BA
 27' 6" x 36'32"
 1870 SF

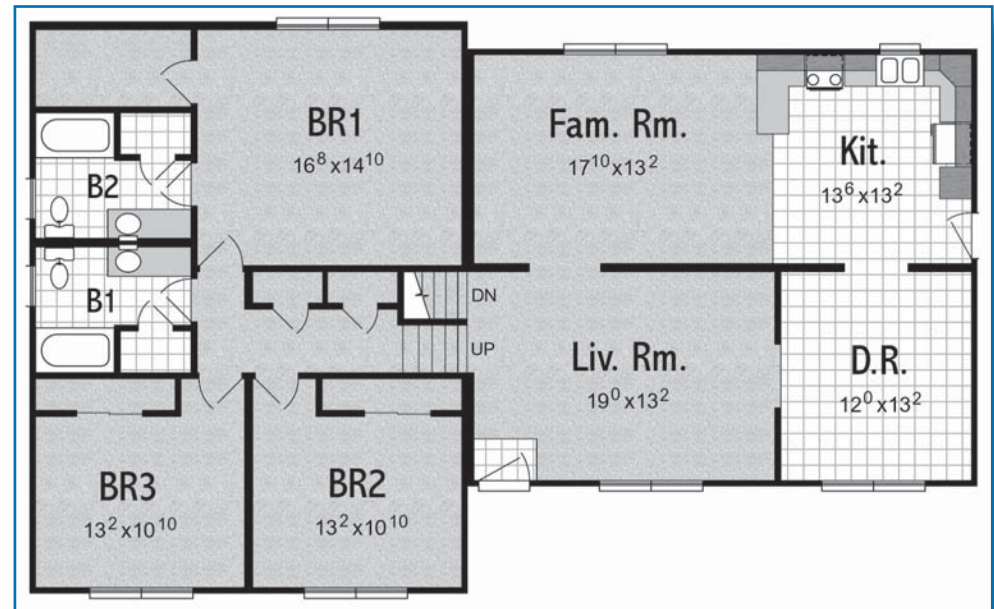



Meadowbrook
1870 SF

Two Story Plans

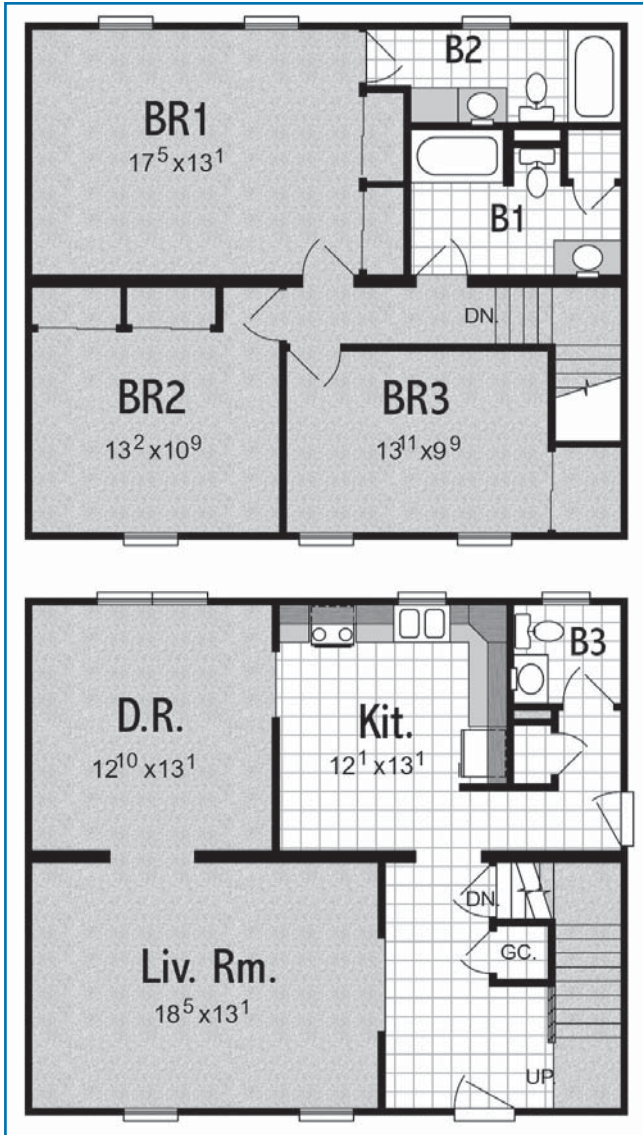

Walden

3 BR - 2½ BA
 27' 6" x 32'
 1760 SF

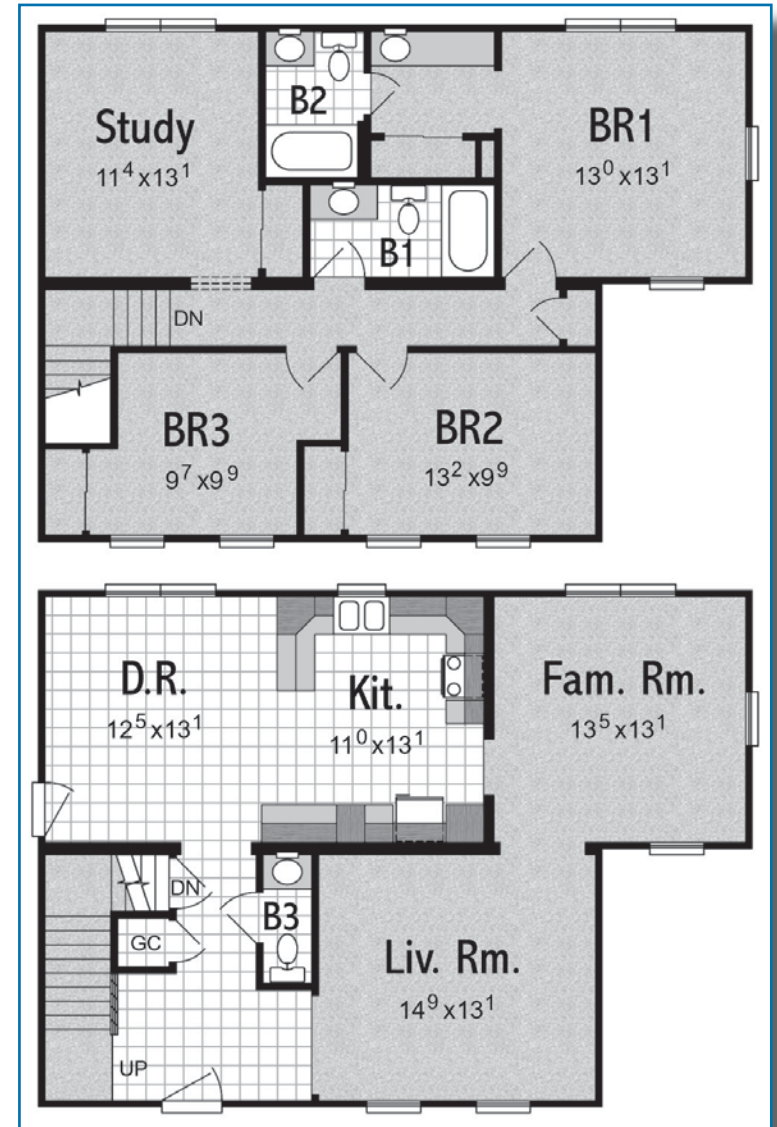

Meadowbrook

3 BR - 2½ BA
 27' 6" x 30'/38'
 1870 SF

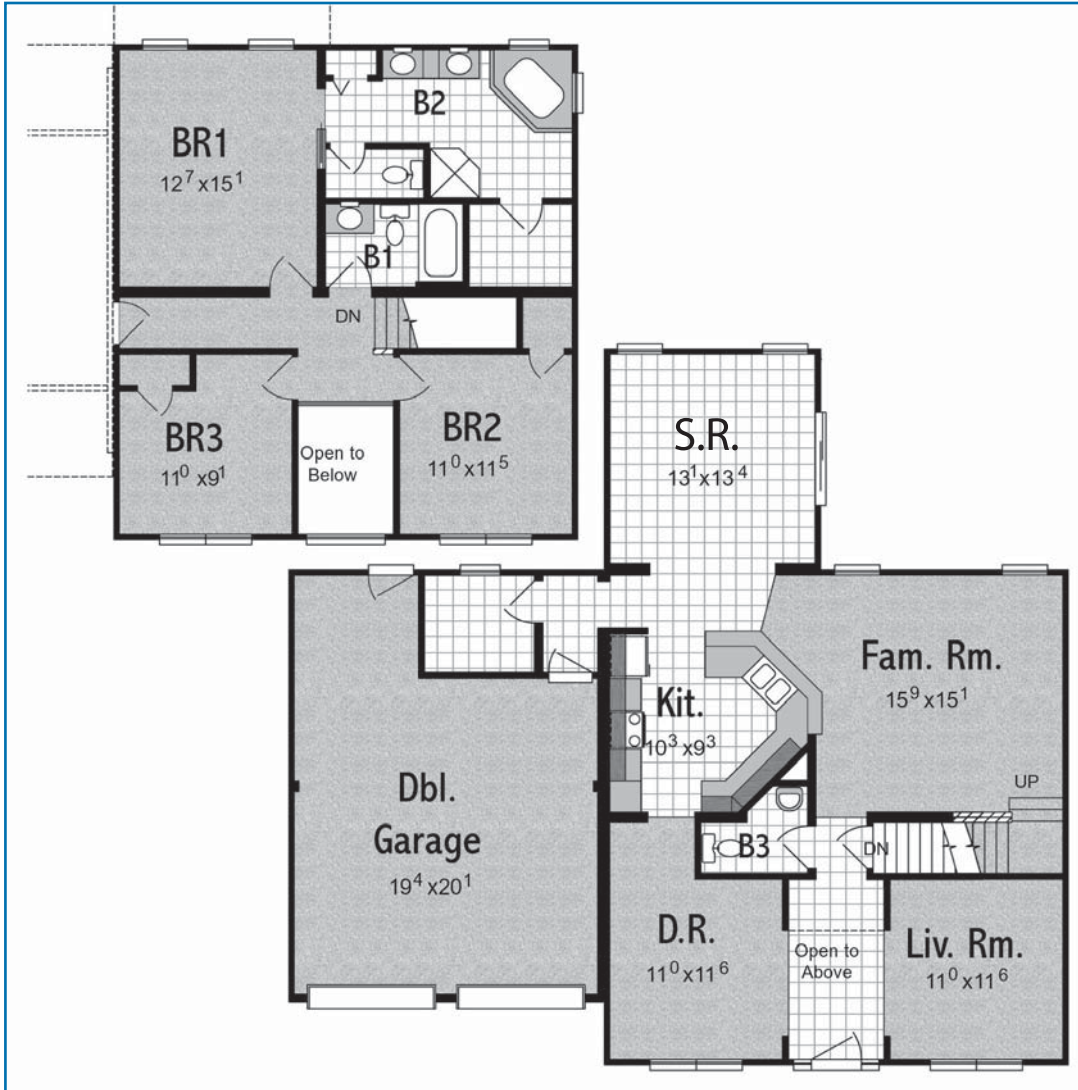

Somerset

3 BR - 2½ BA
 31' 6" x 29' 6"
 2133 SF

Continental III

4 BR - 2½ BA
 27' 6" x 40'
 2200 SF

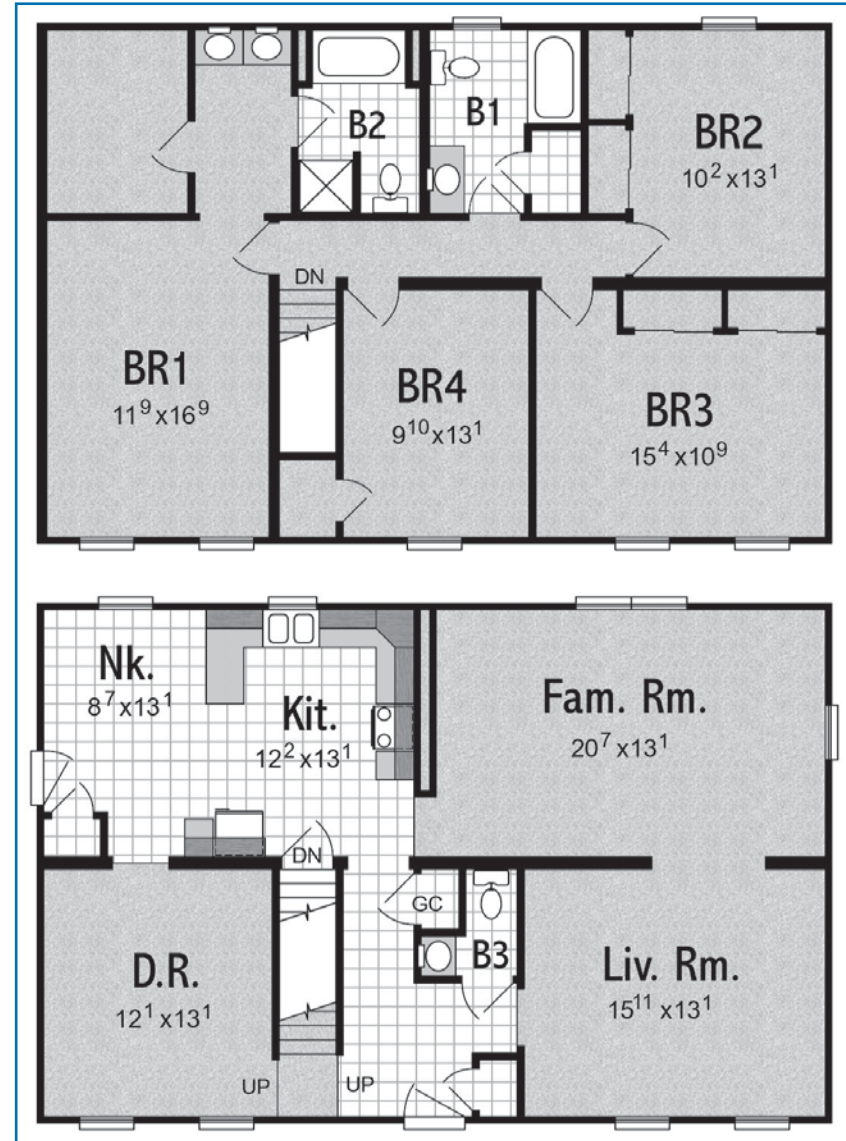
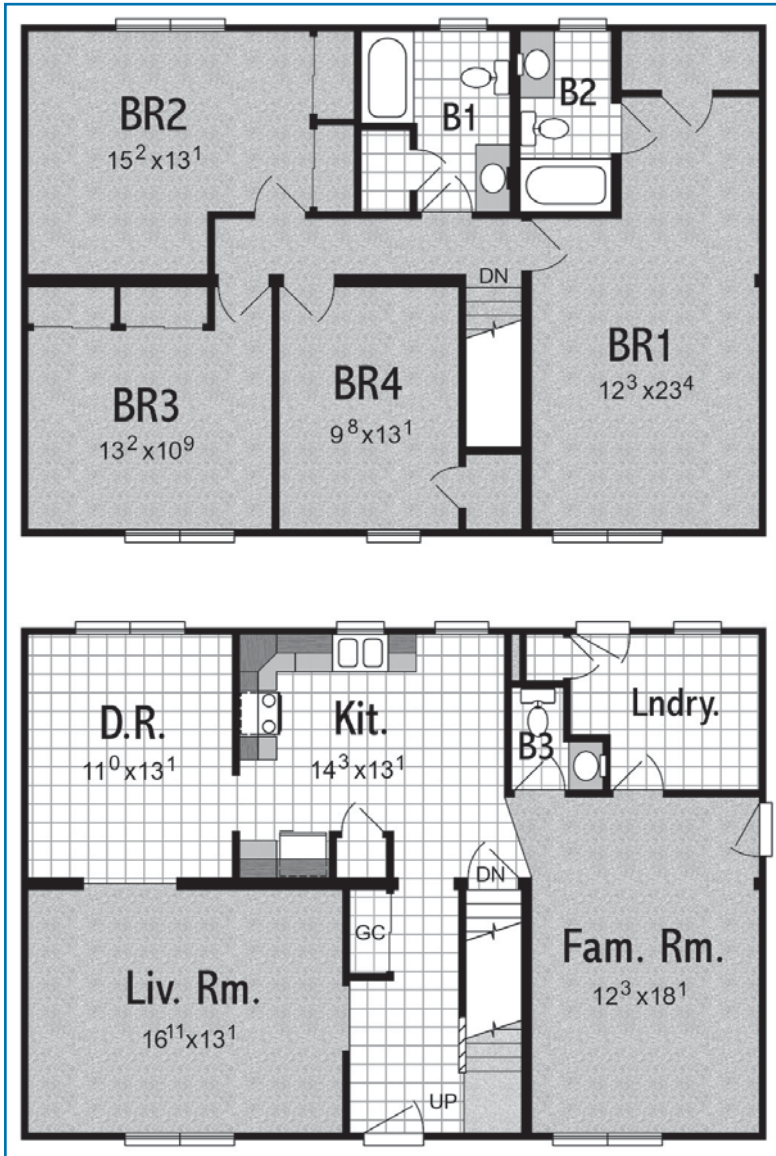

Continental VI

4 BR - 2½ BA
 27' 6" x 42'
 2310 SF

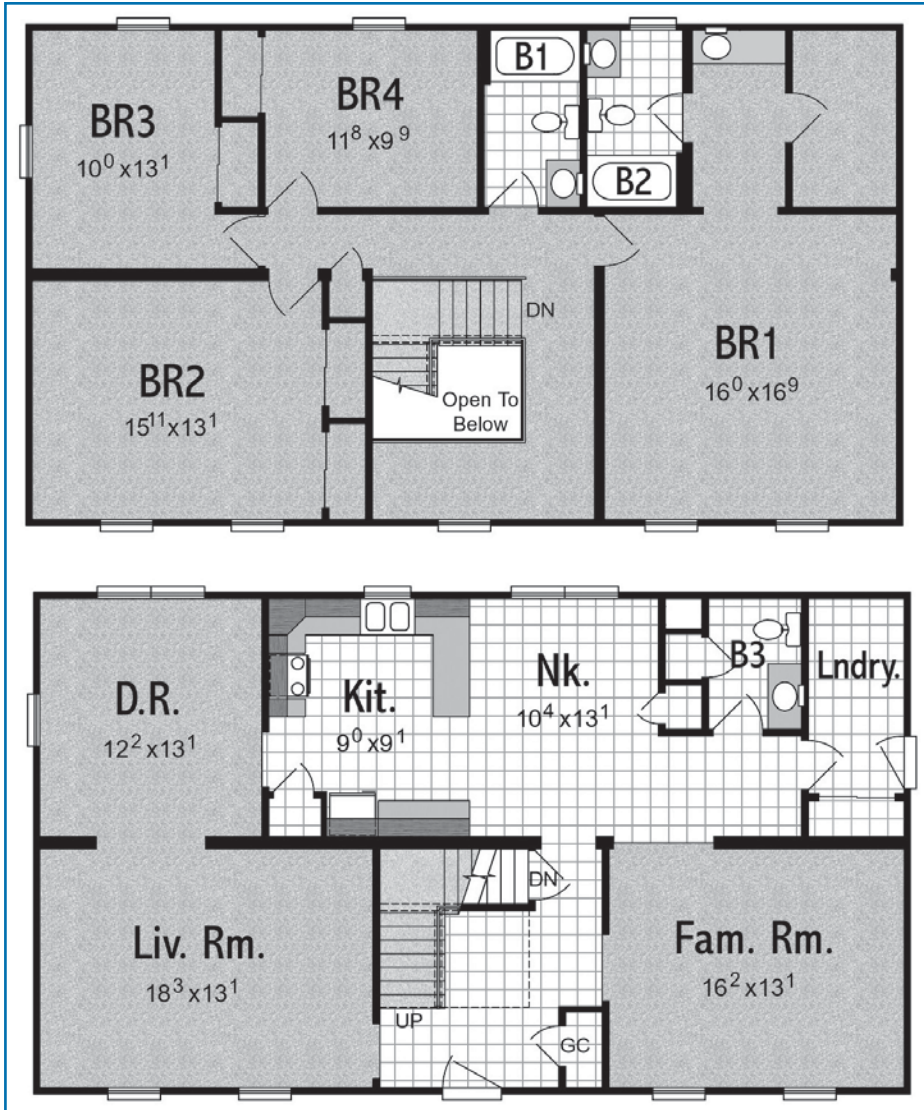

Hamilton I

4 BR - 2½ BA
 27' 6" x 48'
 2640 SF

Hamilton II

4 BR - 2½ BA
 27' 6" x 44'
 2420 SF

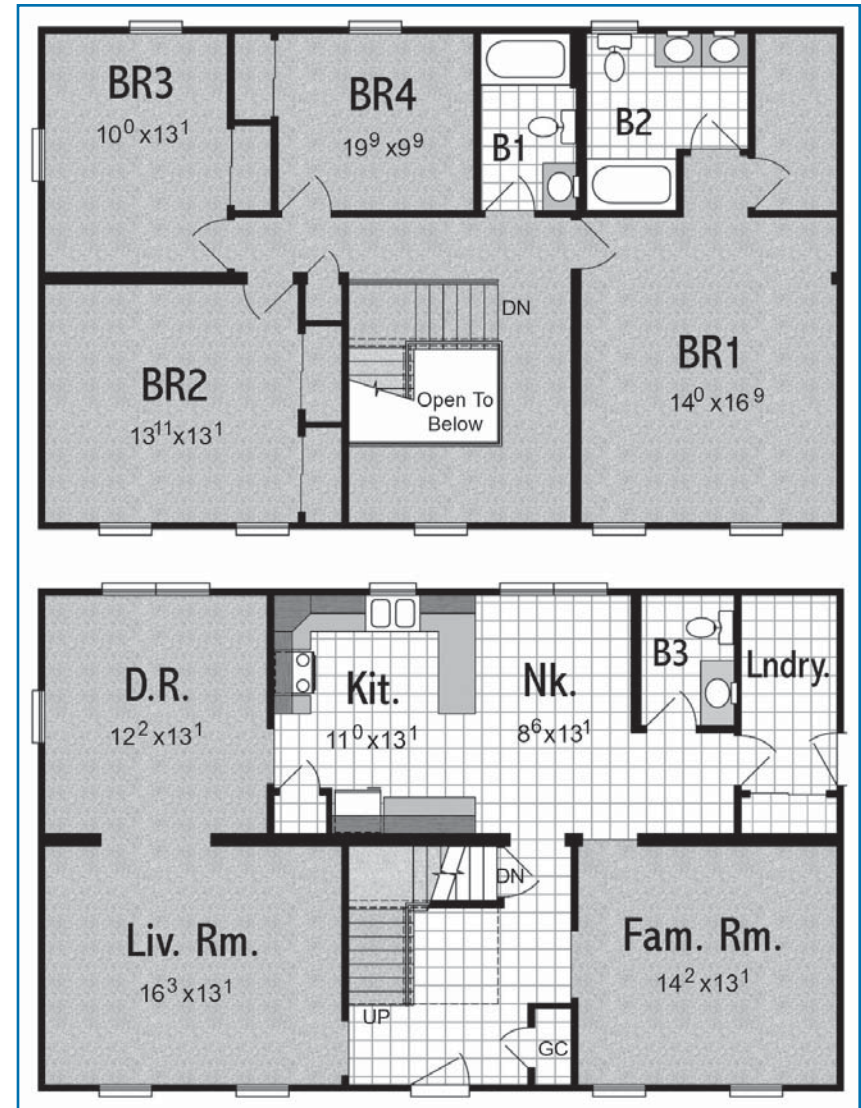



Jefferson

4 BR - 2½ BA
 27' 6" x 58'
 3190 SF



Catskill
1210 SF

Contemporary Plans

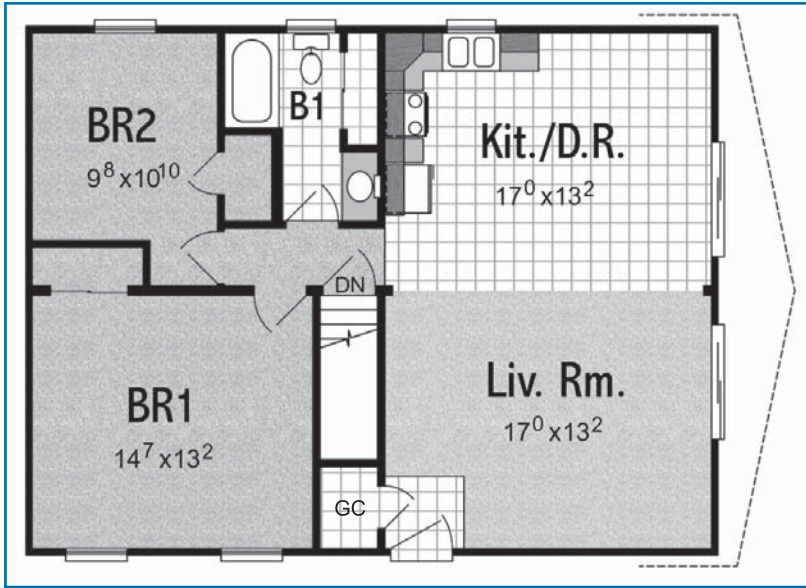

Crystal Lake

2 BR - 1 BA
 27' 6" x 36'
 990 SF

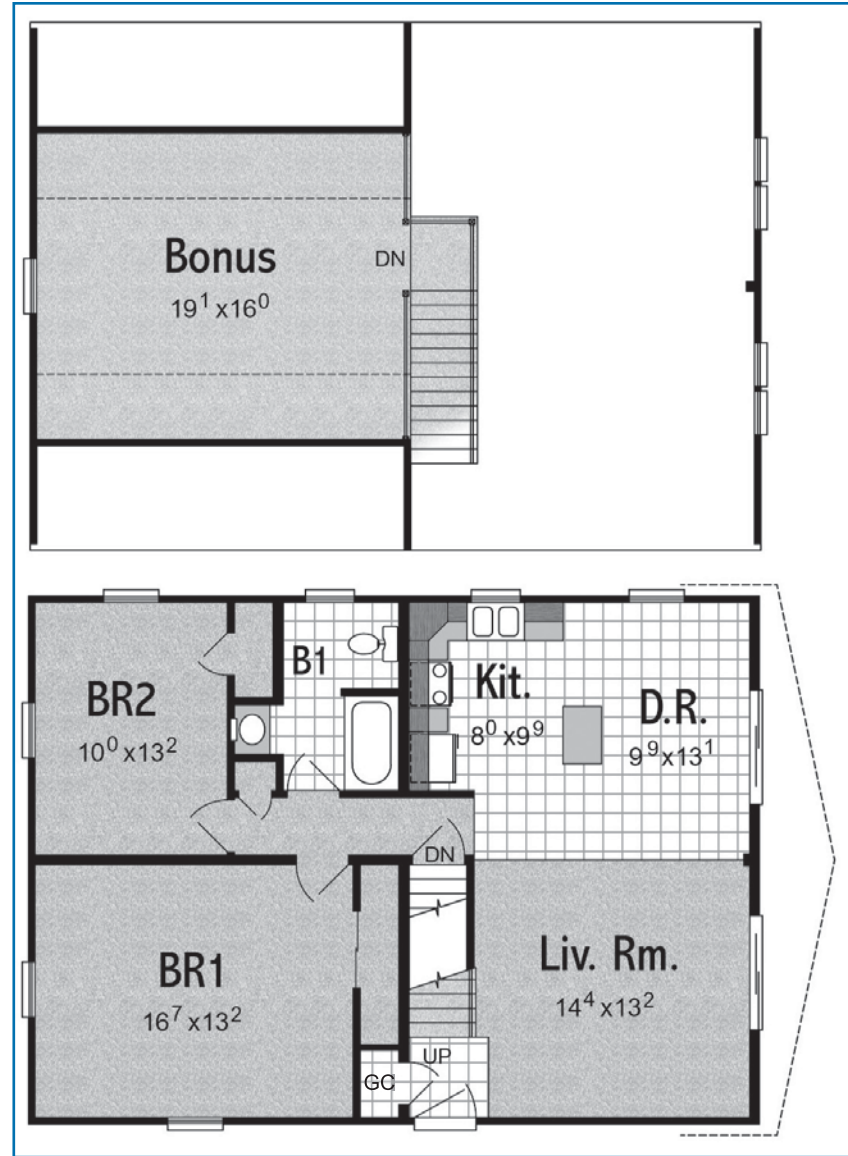

Mt. Laurel

2 BR - 1 BA
 27' 6" x 38'
 1045 SF

Catskill

2 BR - 1 BA
27' 6" x 44'
1210 SF

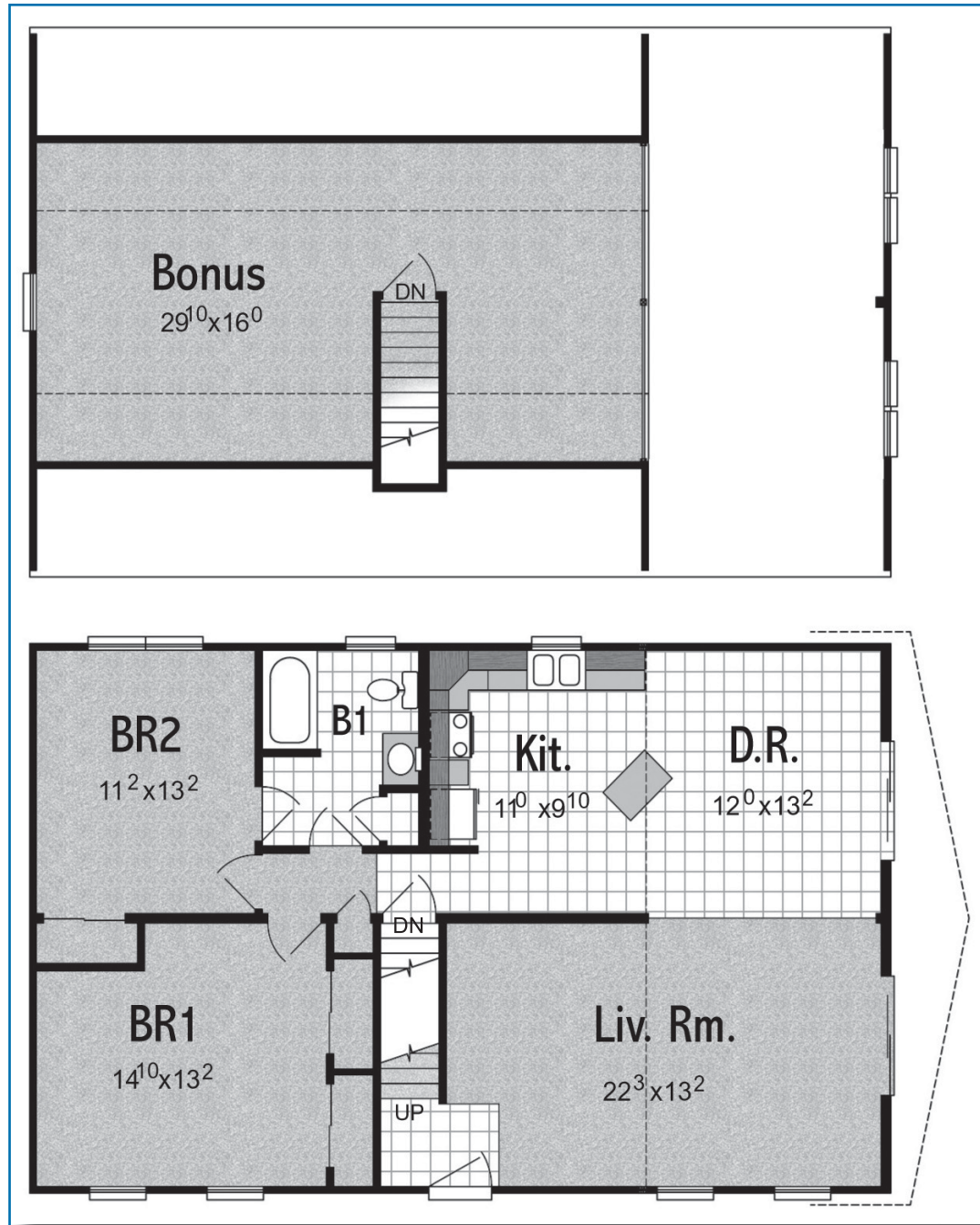

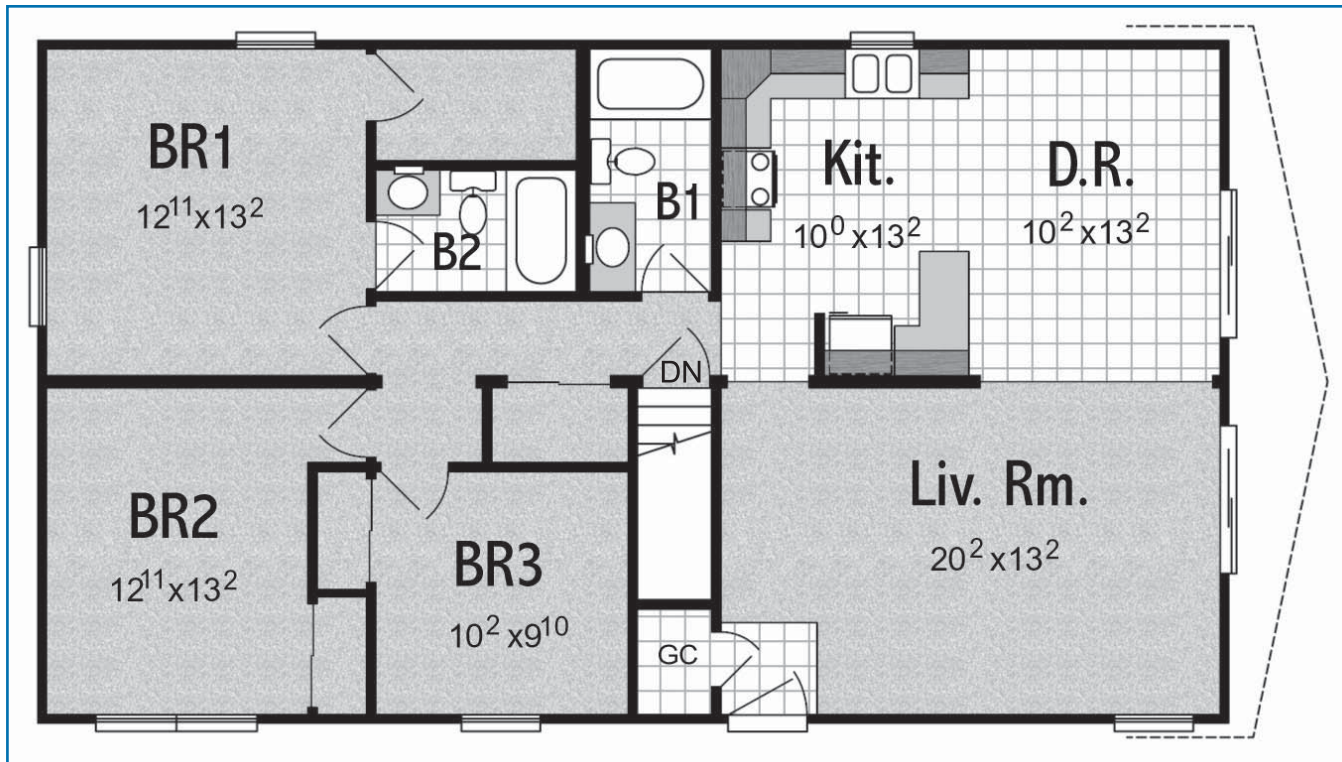

Timberhaven

3 BR - 2 BA
 27' 6" x 48'
 1320 SF

Malibu

4 BR - 2½ BA
27' 6" x 40'
2194 SF

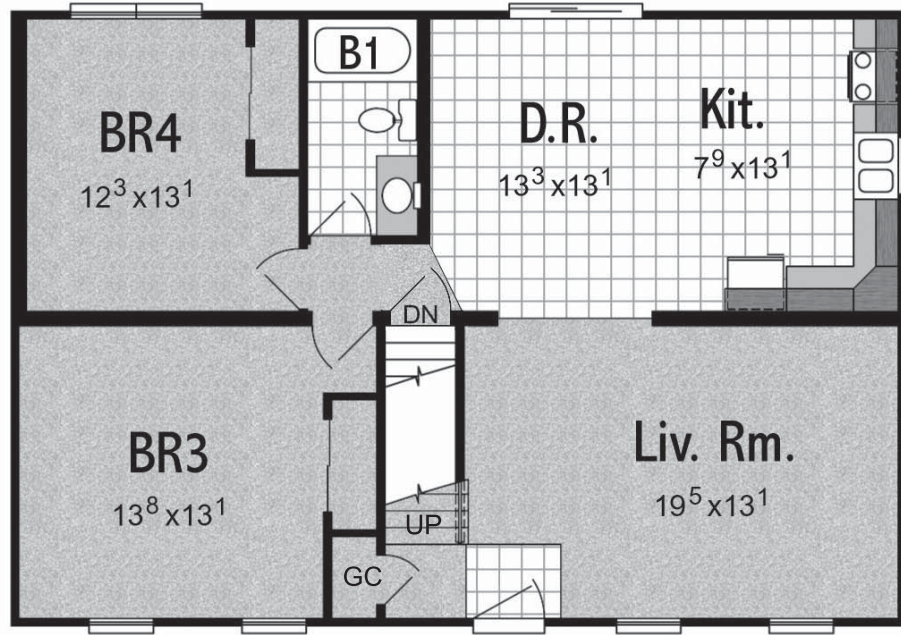
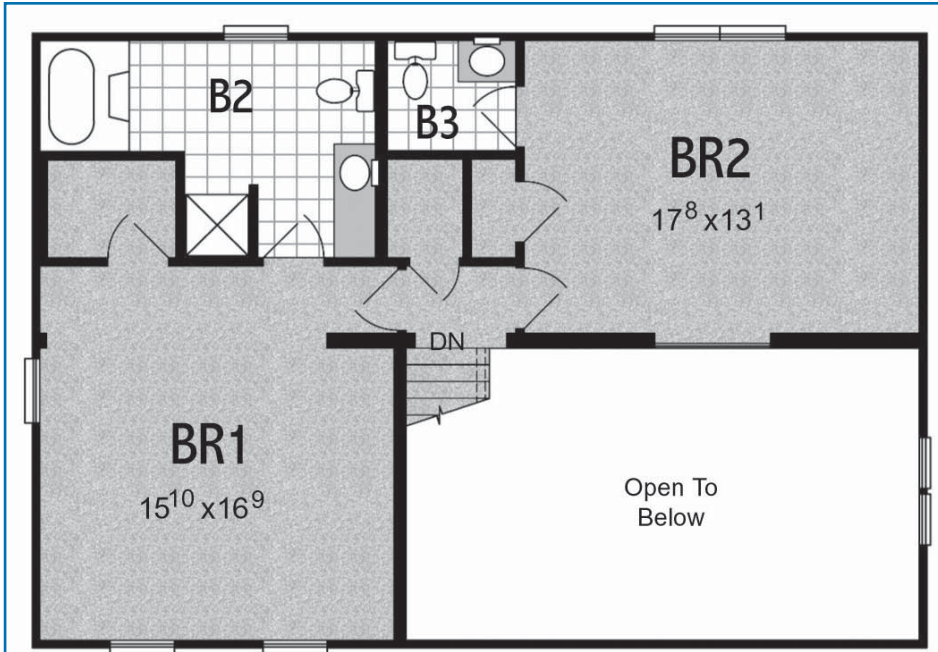

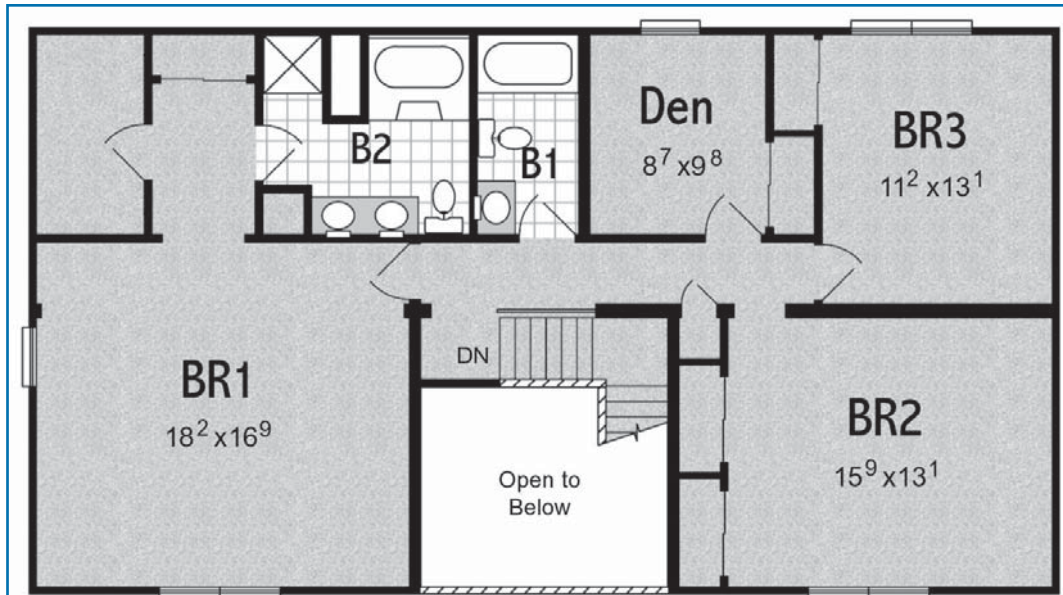

Pocono

3 BR - 2½ BA
 27' 6" x 50'
 2750 SF

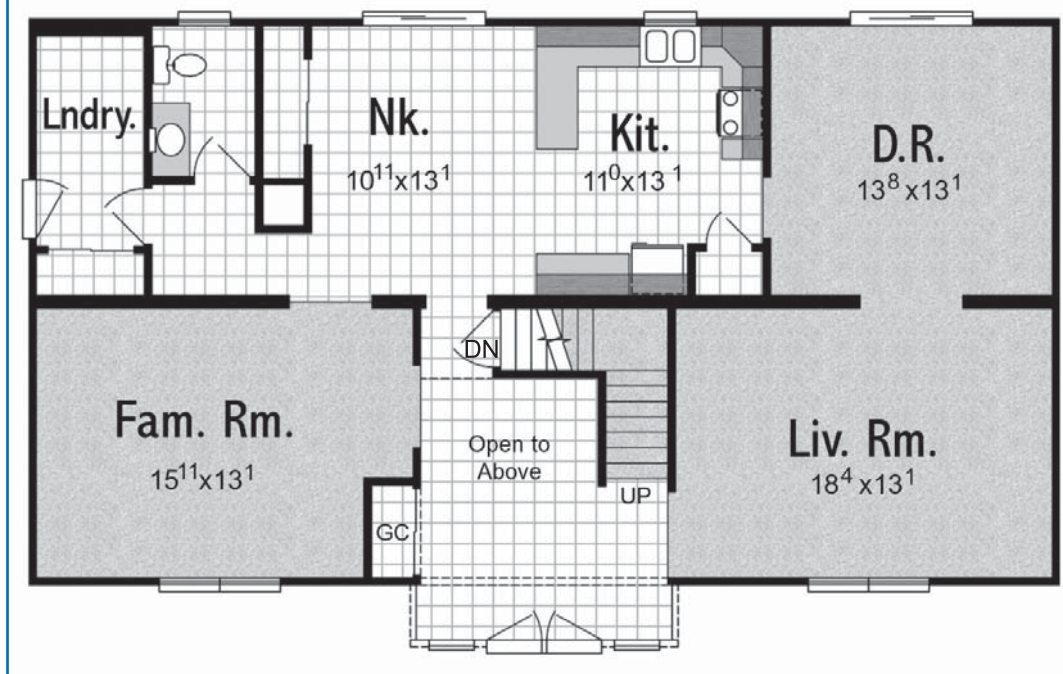



Cape Collins
990 SF

Cape Plans

Cape Anne

2 BR - 1 BA
27' 6" x 34'
935 SF

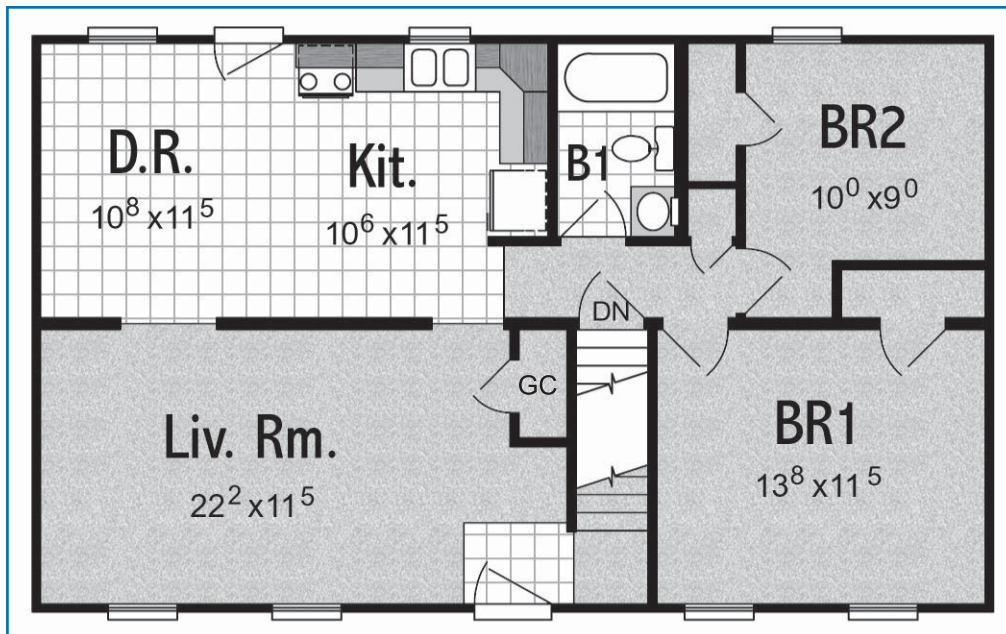
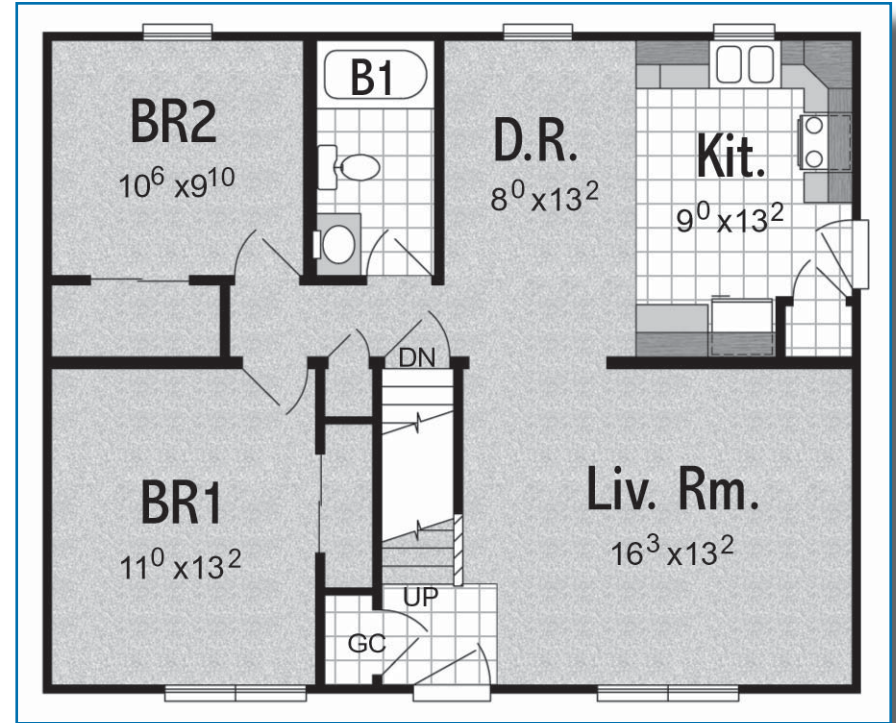

Patriot I

2 BR - 1 BA
24' x 40'
960 SF

Cape May

2 BR - 1 BA
 24' x 40'
 960 SF

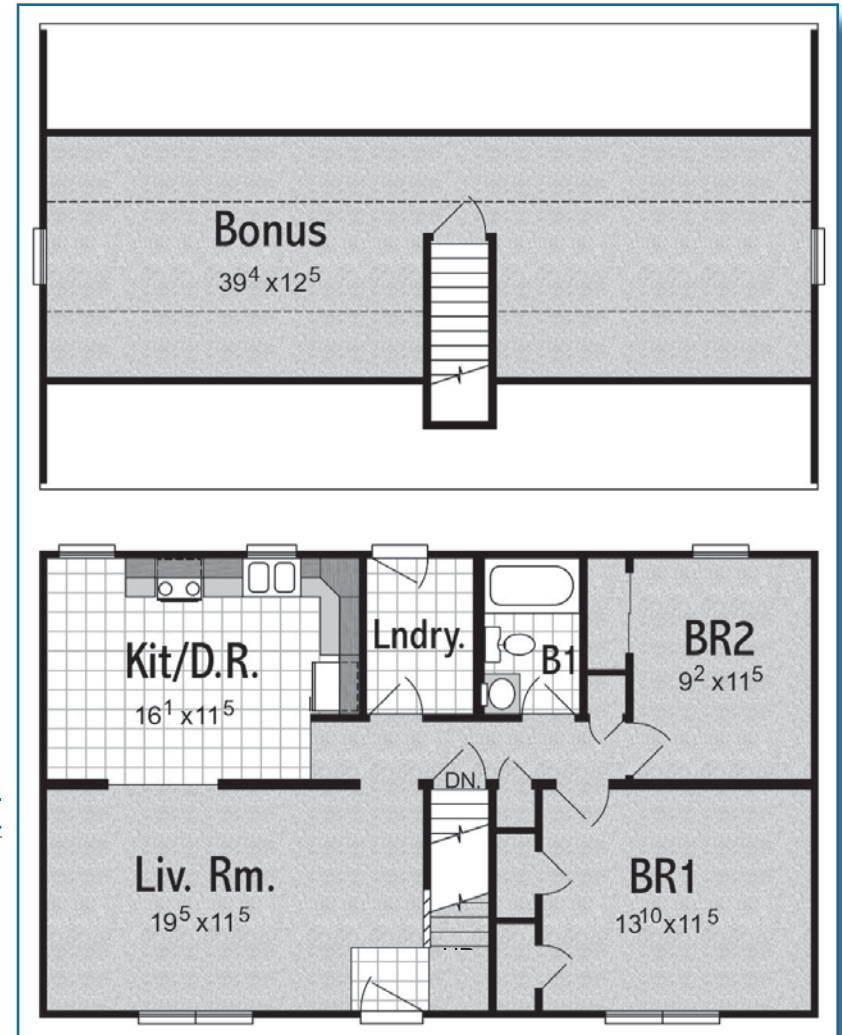
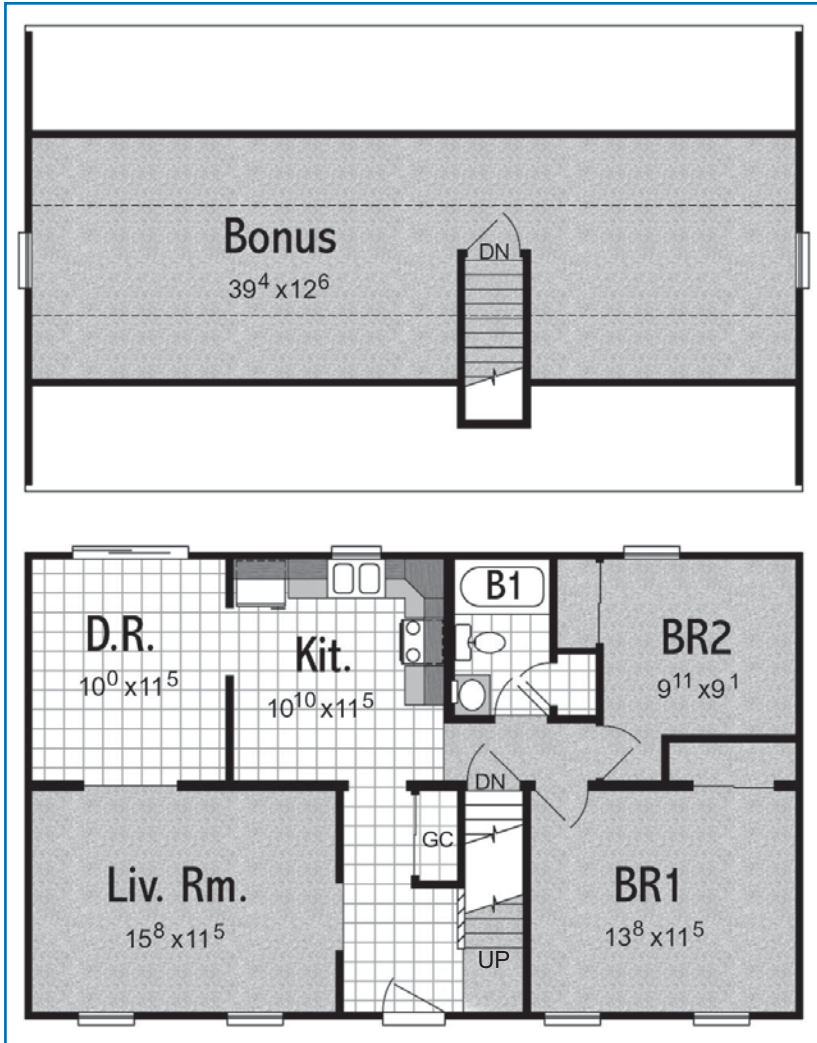

Cape Vincent

2 BR - 1 BA
 24' x 40'
 960 SF

Cape Collins

1 BR - 1 BA
 27' 6" x 36'
 990 SF

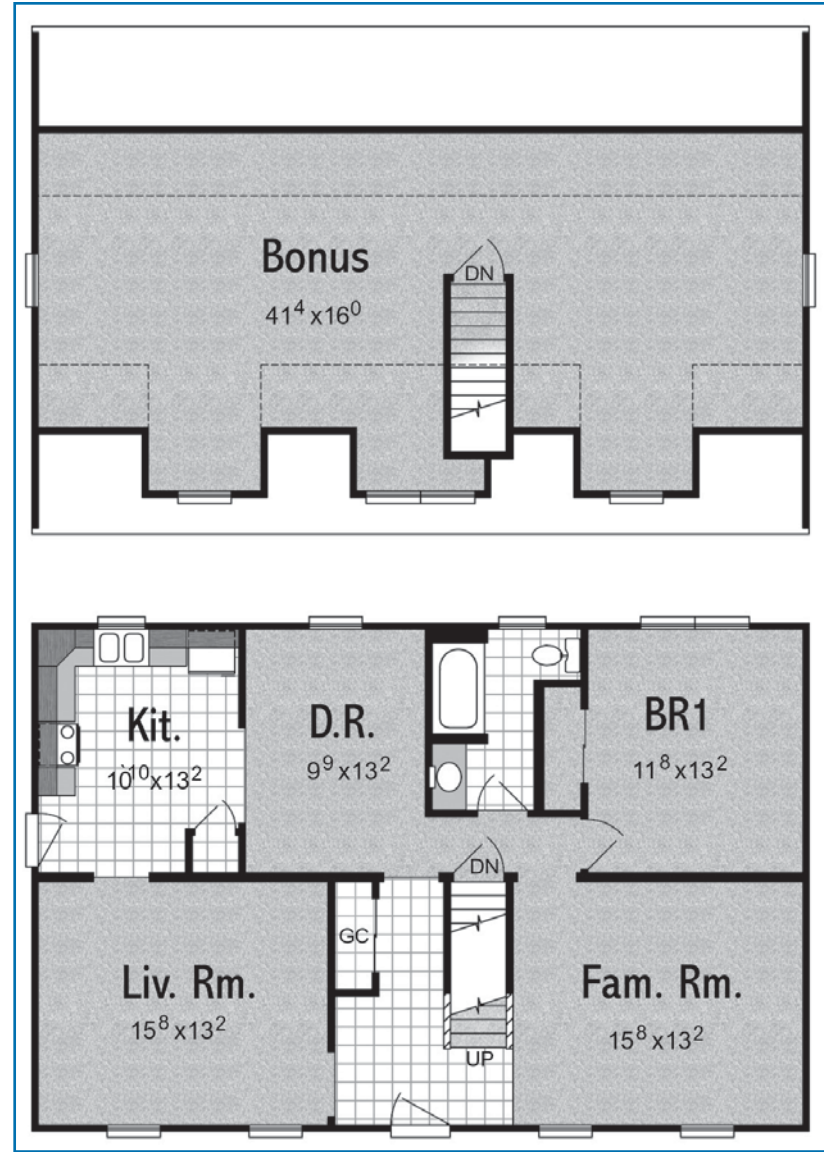
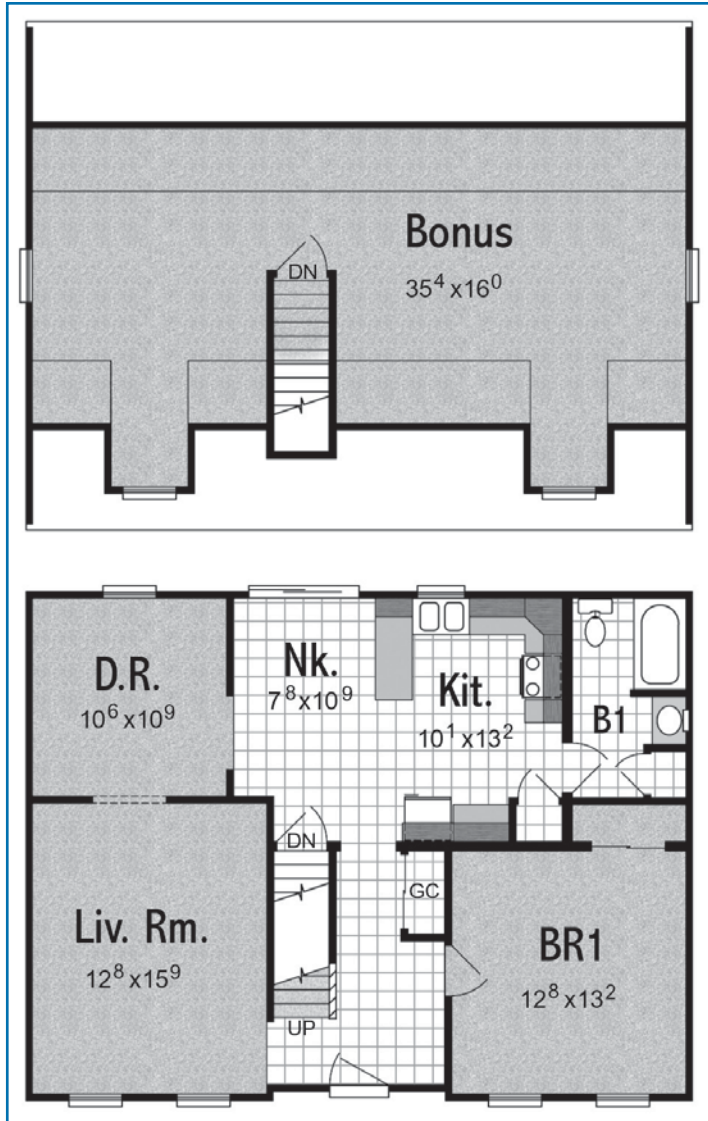

Cape Chelsey

1 BR - 1 BA
 27' 6" x 42'
 1155 SF

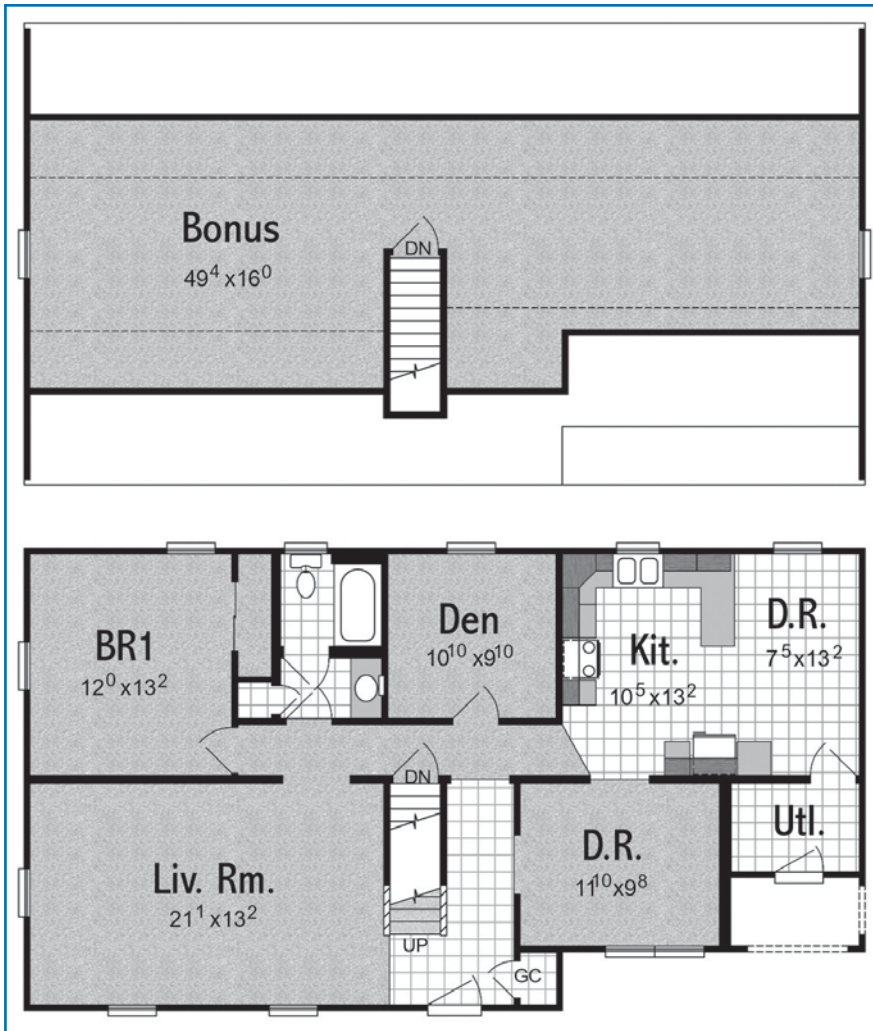

Cape Cod

1 BR - 1 BA
 27' 6" x 50'
 1375 SF

Cape Cambridge

3 BR - 2½ BA
 27' 6" x 52'
 2145 SF

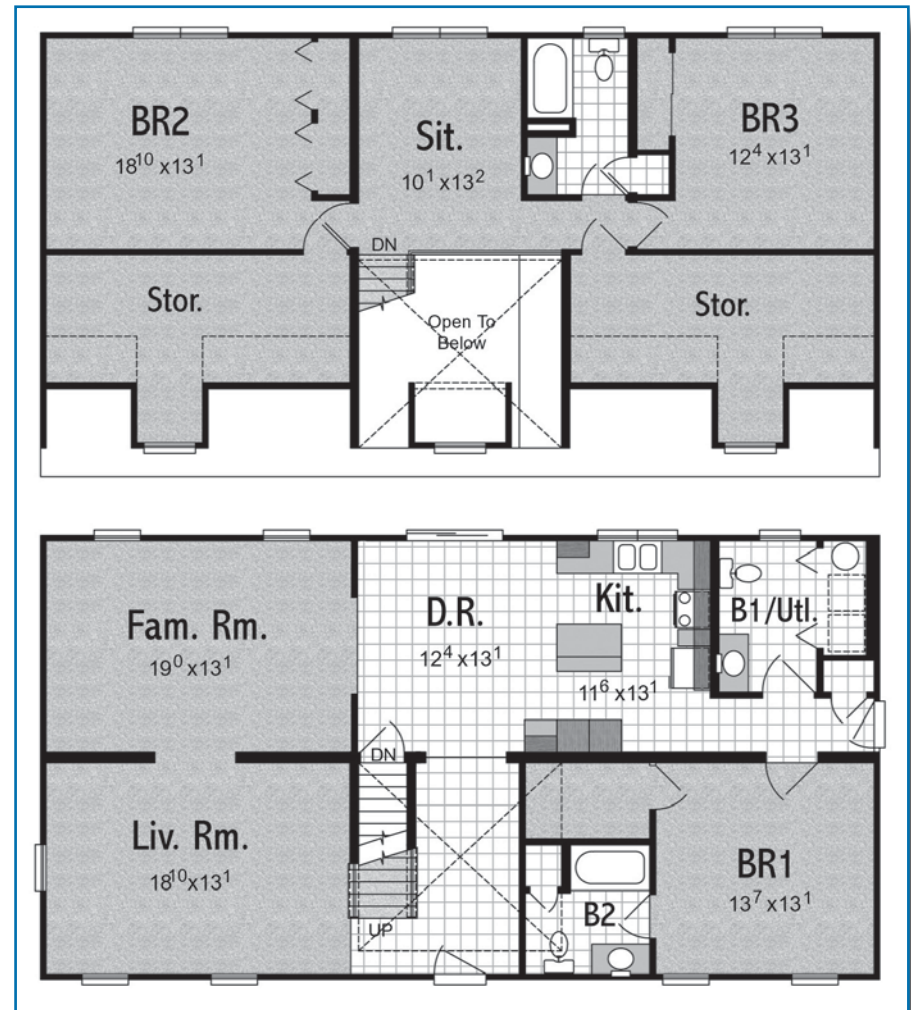

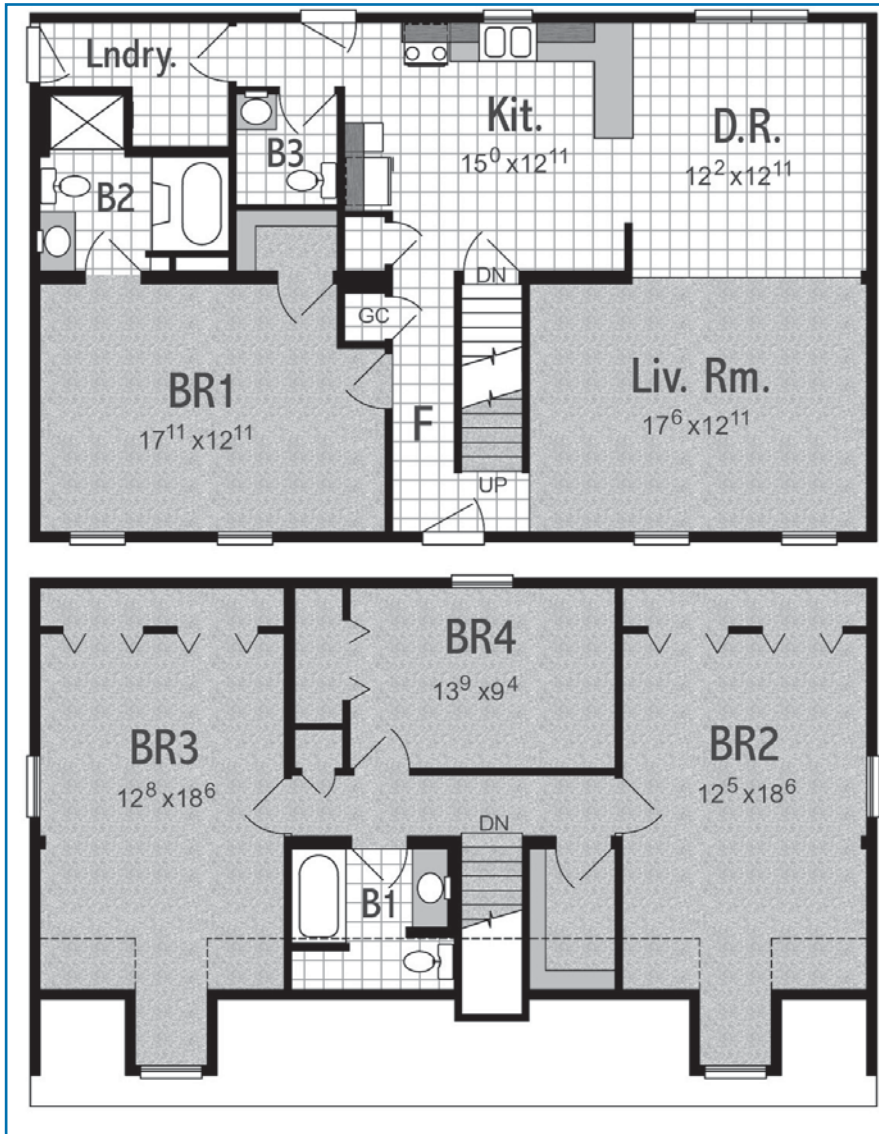

Cape Richard

4 BR - 2½ BA
 27' 6" x 44'
 2145 SF



Continental
2310 SF

Excel Homes
Classic Design
COLLECTION



Cape Cambridge
2145 SF



Cape Chelsey
1155 SF

Excel Homes™

Building Excellence™

RR#2, Box 683
Liverpool, PA 17045

1-800-521-8599
www.excelhomes.com